

Building Common Good

2021 Report to the Community



Our Mission is to Grow Community Giving

We Grow Community Giving for Common Good

2022 Board of Directors



Lucky Wadehra
Chair



Tracey White
Immediate Past Chair



Connie Moore



Janelle Brevard
Vice Chair



Andy Johnston



Tim Thompson



Jaclyn O'Brien
Treasurer



Charmaine Bushrod



Caroline Nash



Teresa Minchew
Secretary



Tracey Lacey



Lara Major



Eric Showalter

Staff



Amy E. Owen
President & CEO



Joan Molchan
Controller



Pam Ray
Managing Director
100WomenStrong



Nicole Acosta
Vice President of
Grants and Nonprofit
Programs



Sapna Hencinski
Nonprofit Support
Specialist



Allison Metzger
Director of Donor
Engagement



Joe Scott
Finance and Operations
Manager

President's Council



Steve Frederickson



Karen Schaufeld



Angela Mitchell

Dearest Reader,

If there was *one* single need in our community that you and you alone could solve, what would it be? Questions like this are part of our chemistry. When we work with our fund holders, we ask, “What is *your* common good?” When we shape the Community Foundation for Loudoun and Northern Fauquier programs we ask, “What will build our *community’s* common good?”

Our 2021 **Philanthropy Summit** took a hard look at racial equity, diversity, and inclusion in the spaces of education, housing, and the workplace. With our community sharing such remarkable diversity, a vision to explore knowledge, actionable steps, and conversation helped to build common good.

The Nonprofit Academy continued as a pipeline of knowledge through our collaborative efforts with the Loudoun Chamber of Commerce. Since 2014, we’ve been offering quarterly workshops on best practices designed for nonprofit staff and volunteers. Leaders joined us for a session on “Creating A Major Gifts Program” or to get some ideas for “Asking for Money in Person.” Actionable ideas were presented to increase understanding of “A Board’s Role in Fundraising.” And, it was an important year to offer tips on “Managing Nonprofit Burnout.”

Sessions helping our community talk about race and racism through our workshop, The Onion Dialogues, continued as part of our **Racial Equity Framework**. Our hope is to open up conversations of justice, kindness, empathy, connection, and understanding for the common good.

In partnership with the Loudoun County Parks Recreation and Community Services’ Youth Advisory Council, **Forward Turn** gave local high-school students the opportunity to be grantmakers. Teen participants studied proposals (many written by fellow high-school students), interviewed applicants, and made hard recommendations of what to grant, and, what not to grant.

Give Choose, our community’s largest day of giving, continued to be an annual fundraising engine with and for our local Loudoun and Northern Fauquier nonprofits in mind. It is a high-impact event to grow community giving for the common good.

Lastly, our deeper dive learning opportunities were offered in our **Social Impact Institute** through seminar-series programming for nonprofit staff in conflict management and supervision style, our Board Chairs’ Roundtable, and a full-day training on grantwriting and grantor research showcasing our newly added **Candid/Foundation Directory Online**.

With you ... for you ... because of you ... common good equaled \$1.8 million in **grantmaking**, increased **connection among partners** in our community, and **invested in our** nonprofit leaders.

Thanks to you, together, we built common good.



Amy E. Owen
President & CEO



Lucky Wadehra
Chair, Board of Directors



Excellence. Accountability. Impact.™

P.S. Please include your Community Foundation in your will. Legacy gifts are a key to a better future.

The Work We Do



\$1.85
Million Dollars

Went to
238
Organizations

via
448
Grants.



336
Nonprofit
Professionals

Participated in Trainings
and Leadership Development
Programs During the Year.



\$1.67
Million Dollars
Invested in Our Backyard.

91%
of Our Grants
Touched Our Footprint.



The Onion Dialogues

- 11 sessions held
- 164 participants
- 99% said they increased knowledge and understanding of race, racism, and racial equality

Onion Dialogues Cohort

- 3 sessions held
- 14 participants
- 100% said they increased knowledge and understanding of race, racism, and racial equality

Racial Equity Audit

- 3 nonprofits conducted an audit and received recommendations



- 5 youth grantmakers participated
- \$4,000 granted
- 4 youth-led projects funded



Leadership Institute

- 6 sessions held
- 16 nonprofit and government leaders participated
- 100% said they increased their skills in leadership, supervision, and conflict management

Learning Lab

- 2 workshops held: Grantwriting and the Board's Role in Fundraising
- 57 participants
- 100% said they increased their knowledge, skills, and abilities in the workshop topics



- Four workshops held:
 - Creating a Major Gifts Program
 - Managing Nonprofit Burnout
 - Strategic Doing
 - Asking for Money in Person
- 113 participants
- 98% said they increased their knowledge, skills, and/or abilities in the areas presented



- \$824,307 raised
- 115 nonprofits registered
- 87 participants trained
- 95% said they increased their knowledge, skills, and/or abilities to implement Give Choose fundraising campaign



- Summit held October 14, 2021
- 92 attendees
- 100% said they have a better understanding of racial equity, diversity, inclusion, and community solutions



- 50 nonprofit grant seekers trained
- 100% said they learned more about foundation funding sources

Ways to Give

Our goal is to be a broad, flexible philanthropic vehicle to serve you and our community. We grow community giving through these many options...

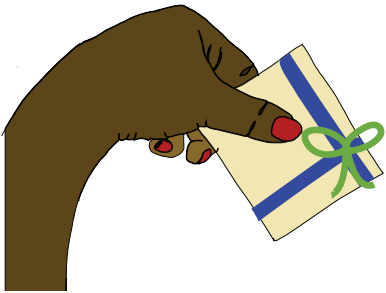

Donate Stock

A gift of stock is a savvy philanthropic opportunity. Reduce appreciated assets and capital gains while supporting causes matching your personal vision. To make a gift of stock, we'll provide you with transfer information. Get in touch with Amy Owen, Amy@CommunityFoundationLF.org or call (703) 779-3505 X1.

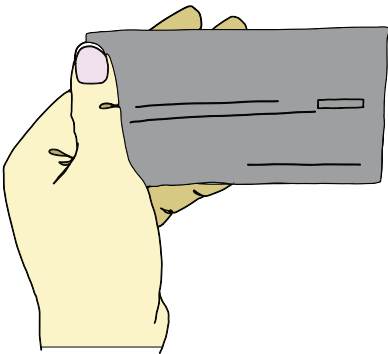

Check

Checks should be made out to “Community Foundation LNFC”. In the memo area, name the fund you wish to support or enclose a note. Checks may be mailed to one of two addresses: PO Box 342, Leesburg, VA 20178 or PO Box 402, Middleburg, VA 20118.



Credit Card

We specialize in offering an online giving portal for all of our funds (a great way to philanthropically celebrate birthdays and other gift events). Just visit CommunityFoundationLF.org and choose “Give Now” to see the inspiring lineup and variety of our funds—it’s easy to search for a specific fund, too.

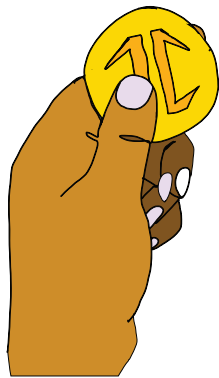

Donate Crypto

The Community Foundation accepts gifts of cryptocurrency through The Giving Block. We quickly liquidate your gift, putting your generosity to work right away. Reach out to Amy Owen, Amy@communityfoundationlf.org, to let us know of your wishes for your gift, such as establishing a new fund, adding to an existing fund, or any other purposes.

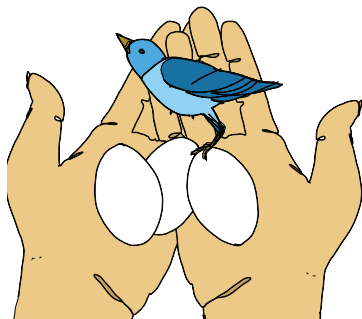

Charitable IRA Rollover

Based on your age, a gift from your IRA directly from your plan trustee or administrator can be a wonderful option to add to qualified fund within the Community Foundation. Talk with us before executing your gift by reaching out to Amy Owen, Amy@CommunityFoundationLF.org or call (703) 779-3505 X1.

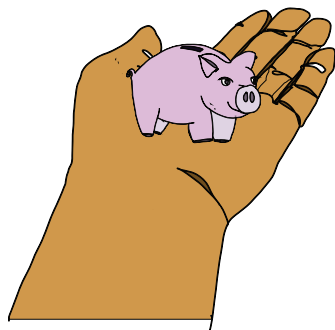

Leave a Legacy

From gifts of closely held stock, to appreciated assets, to real estate, life insurance policies, charitable remainder trusts, and gift annuities—talk with us to discuss the legacy you want to leave behind and the best mechanisms to realize your vision by reaching out to Amy Owen, Amy@CommunityFoundationLF.org or call (703) 779-3505 X1. We specialize in working closely with your personal estate and financial advisors.

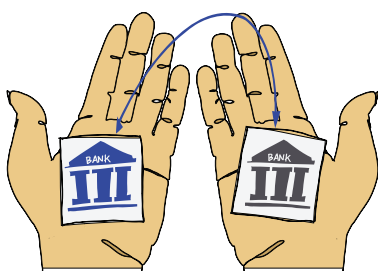

Bank Transfer

A wire transfer is easily set up to land safely into our accounting systems. Get in touch with Amy Owen, Amy@CommunityFoundationLF.org or call (703) 779-3505 X1.

Creating a Personal Legacy

This is About You

Your fund is a reflection of your values and philanthropy. From animal welfare, to human services and health, to youth and elderly, to specific charities you support, we can make it easy and rewarding. **Are you thinking about setting up a charity or foundation? Talk to us first.** We can help you understand the current nonprofit sector. And, we may serve as an excellent vehicle for your vision. We will work with you to answer the following questions to help determine when starting a fund or foundation with us is the right path.

Define Your Charitable and Financial Objectives

Consider how you want your gift to be used, whether you want future family members involved, and how much involvement you personally want in making grant recommendations.

Choose a Name For Your Fund

Many donors choose a family name, but you can use any name that is meaningful to you.

Determine Which Assets You Will Use to Create Your Fund

Gifts of cash, securities (publicly traded or closely held), or real estate can be accepted by the Community Foundation to set up a fund. Assets with a low-cost basis are often wise choices, since they offer maximum tax advantages: You pay no capital gains tax and receive a favorable income-tax deduction. You may also wish to review assets inside your retirement plan for possible charitable use. If you wish, we will work closely with your accountant and attorney to ensure your charitable wishes are clearly understood and applied.

Consider the Type of Fund that Matches Your Interests

Our staff will help you identify what type of fund fits your vision! It may help, though, to understand how broad and flexible we can be as a giving vehicle with our array of donor-crafted funds.

Make Your Gift to the Community Foundation

While your gifts to establish a fund will be commingled

with other Community Foundation assets for maximum investment benefits, income and appreciation are specifically tracked and tied to your fund, benefiting your fund for its growth and charitable grantmaking.

Make a Gift Through Your Will

Appropriate language to make sure your will meets legal and tax criteria is available. Just ask!

Acorn Fund

Many of our philanthropists start a new fund by creating an acorn fund, building to the endowed level of \$10,000 over a 5-year period (\$25,000 for scholarship funds). An initial gift of \$2,000 (\$5,000 for scholarship funds) or more is necessary to “seed” any of the funds below. And, many of our acorn funds build endowment while also granting funds immediately.

Field of Interest Fund

This type of fund allows you to target an issue of need rather than a specific charity. Grants are made to organizations that meet a cause or specific need. You define the “area of interest,” and grantmaking follows.

Donor Advised Fund

Donor advised funds closely mirror private family foundations, but they offer significant advantages. A donor advised fund allows you to enjoy ongoing, even day-to-day, involvement in the distribution of your gifts from your fund. You bring specific grant recommendations to the Community Foundation for consideration. Learn more on page 10.

Designated Fund

You may name a specific charity to benefit from your fund or numerous specific charities to receive annual grants. Should a designated organization cease to exist, the Community Foundation has the responsibility and authority to reallocate grants to another agency that most closely reflects your original vision.

Agency Fund

Charities often wish to create long-term endowments to benefit their mission and purpose. The Community Foundation provides an excellent vehicle to ensure endowment gifts are carefully and diversely invested and managed.

Scholarship Fund

You may choose to dedicate a fund's purpose entirely to helping students study and advance their education. The Community Foundation works with community volunteers to interview students and make award recommendations, or we can work with you to form your own Board-approved selection committee.

Giving Circle Fund

Many of our funds are created by a collective vision of multiple donors, who each tithe into a "giving circle," and then, together, make grant recommendations. Giving circles are a fantastic way to learn more about your local community, its charities, and increase impact as each grant is amplified in size.

General Fund

A gift to establish a general or unrestricted fund helps meet the changing needs of your community—now and in the future. General funds broadly support the wellbeing and vitality of our community. When you establish a general fund, you leave decisions about the use of your gift to the Community Foundation, trusting the Community Foundation's knowledge and reach to determine what needs are most pressing.

Corporate Advised Funds

Corporations often are overwhelmed with requests for charitable gifts. Many corporations across America look to their local Community Foundation for a simplified, focused giving program, administered by Community Foundation staff. A corporation can establish a corporate advised

fund applying personalized guidelines for grantmaking. Or, it may elect to give the Community Foundation full discretion over disbursements.

Shell Fund—Planned Giving

The Community Foundation is available to work with you and your financial advisors to set up what we call a "shell agreement." A shell agreement is a nonbinding agreement that specifies how your planned gift shall be used once it is irrevocably received through your will or other planned-gift instrument.

In the shell agreement, you name your fund, outline your charitable vision, and decide whether donor advisors or the Community Foundation Board of Directors will recommend future grants. Gifts received from your planned gift will be placed into your fund exactly as you have named and designed it. We handle all future administrative details. When you create a planned gift using a shell agreement, revisions are easy, quick, and free. Just get in touch with us.

Transferring a Private Foundation or Trust Fund

A private foundation can be a great vehicle for charitable giving, but sometimes the process of managing the foundation's legal affairs can diminish the joy of giving or become a burden to maintain. Existing private foundations or charitable trust funds can be easily rolled over to a named endowment fund within the Community Foundation, greatly reducing administrative overhead, while maintaining key elements of donor involvement and long-term, legacy vision. The disadvantages of private foundations or trusts—excise fees, administrative fees, lesser tax benefits, and due diligence administration—cause many to seek a more flexible alternative through the Community Foundation.

To learn more,
contact Amy Owen

Amy@CommunityFoundationLF.org
(703) 779-3505 ext. 1

Private Foundation vs. Donor Advised Fund

ELEMENTS	DONOR ADVISED FUND WITH US	PRIVATE FOUNDATION
START-UP CONSIDERATIONS		
Cost	None	Incorporation fees, legal fees, accounting fees
Timeframe	Paperwork approved within days	Generally months to one year for final IRS approval
Financial Limitations	Considered endowed at \$10,000 (\$25,000 for scholarship funds)	Most experts recommend at least \$2 to \$5 million
TAX DEDUCTIBILITY		
Cash Gifts	Up to 60% of Adjusted Gross Income	Up to 30% of Adjusted Gross Income
Publicly Traded Securities	Fair Market Value up to 30% of Adjusted Gross Income	Fair Market Value up to 20% of Adjusted Gross Income
Real Estate and Closely Held Stock	Fair Market Value up to 30% of Adjusted Gross Income	Fair Market Value up to 20% of Adjusted Gross Income
DISTRIBUTION AND PAYOUT REQUIREMENTS		
Corpus or Fund Assets	No payout requirements. However, donor can distribute far more than 5% if wished!	Required annual payout of at least 5% of assets
INCOME AND REPORTING CONSIDERATIONS		
Tax Status	We are a 501(c)(3) public charity	A 501(c)(3) private charity
Excise Tax on Investment Income	None	Up to 1.39% various taxes on net investment income
Tax Filings and Financial Audit	All inclusive under our filings	Must prepare and file Form 990 PF, state filings
PUBLICITY		
Donor	Donor can receive optimal publicity OR choose total anonymity	Donors are publicly cited on Private Foundation Tax Return published on Guidestar.org
ADMINISTRATION		
Grants Due Diligence	Grants due diligence, laws, and regulations closely monitored and adhered to. Staff help to identify, investigate, assess grantees.	Must stay abreast of current laws; perform adequate due diligence of grantees and distribution rate
Investment Management	Benefits from our oversight and management, following a written investment policy	Responsibility of trustees
DONOR INVOLVEMENT		
Documentation	Fund agreement provides flexible approaches, including donor involvement in annual grant recommendations	Donor and/or private foundation board controls
Scope	Advisory as protected and restricted by the fund agreement	Full legal control and accountability
Timespan	Flexible as donor directed	Most private family foundations must seek professional oversight after three generations as family shifts, moves, loses interest
SUMMARY		
	Flexibility, greater tax deductions, efficient net proceeds to grantees, low administration costs, increased privacy from grant seekers, credible investment practices, knowledgeable staff, legal policies in place	Autonomous control

2021 Financial Snapshot

Yount, Hyde, and Barbour completed the Community Foundation's financial audit ended December 31, 2021. For a full copy, please contact us at (703) 779-3505 or visit CommunityFoundationLF.org/library.

Assets

Cash & Cash Equivalents	\$1,547,644
Gifts or Grants Receivable	\$366,424
Investments	\$9,784,993
Other.....	\$12,324
Property and Equipment	\$57,826
TOTAL ASSETS.....	\$11,769,210

2021 | \$11,769,210



2020 | \$10,066,502



2019 | \$8,569,653



2018 | \$5,930,188



2017 | \$4,642,240



Investment Rate of Return

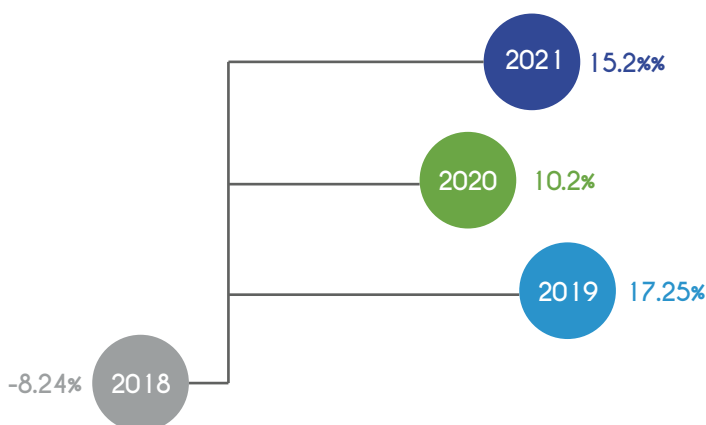

Revenue

Contributions & Events	\$3,261,609
Investment Income Net.....	\$1,073,454
TOTAL SUPPORT & REVENUE	\$4,385,499

Endowment & Component Funds

Donor Advised Funds (29)	\$4,733,722
Designated Funds (24)	\$1,414,715
Agency Funds (11)	\$569,884
Field of Interest Funds (20).....	\$3,060,632
Scholarship Funds (5).....	\$966,394
Fiscal Sponsorship Funds (1)	\$22,787
Unrestricted Funds (10)	\$574,935

Grantmaking

2021

\$1,828,163

2020

\$2,257,502

2019

\$1,184,771

2018

\$923,553

2017

\$640,386

2021 Grants

The Community Foundation distributed more than \$1.8 million to build common good.

Arts, History, and Culture

American Turkish Friendship Association, Chantilly, VA—\$350 General support (Give Choose)

Catoctin Area Turners, Round Hill, VA—\$1,129 General support (Give Choose)

Christmas in Middleburg, Middleburg, VA—\$1,250 General support (Jim and Betty Herbert Family Fund)

Door Shakespeare, Baileys Harbor, WI—\$250 General support on behalf of Madi and Helen McDermott (McDermott Family Fund)

Friends of Music Hall, Cincinnati, OH—\$100 General support (McDermott Family Fund)

Friends of the Thomas Balch Library, Leesburg, VA—\$100 General support (McDermott Family Fund)

George C. Marshall International Center, Leesburg, VA—\$11,377 General support (Peter M. Howard Memorial Fund, Minchew Family Foundation, Give Choose)

Journey Through Hallowed Ground, Leesburg, VA—\$460 General support (McDermott Family Fund, Give Choose)

Loudoun Freedom Center, Leesburg, VA—\$2,372 Support for partnership of the COVID-19 Vaccine Outreach Project; general support in memory of Fitz Thomas (COVID Collaborative Fund, Operating Fund)

Loudoun Heritage Farm Museum, Sterling, VA—\$3,385 General support (Van Huyck Chockley Family Foundation, Give Choose)

Loudoun Museum, Leesburg, VA—\$1,055 General support (Give Choose)

Loudoun Preservation Society, Leesburg, VA—\$1,000 General support (Van Huyck Chockley Family Foundation)

Oatlands Historic House and Gardens, Leesburg, VA—\$1,750 General support (Give Choose)

One Thirteen Foundation, Ashburn, VA—\$150 (Give Choose)

Peninsula Players Theatre Foundation, Inc., Fish Creek, WI—\$100 Support for annual fund on behalf of Madi and Helen McDermott (McDermott Family Fund)

Preservation Virginia, Richmond, VA—\$500 General support (Minchew Family Foundation)

StageCoach Foundation, Inc., Herndon, VA—\$1,060 General support (Give Choose)

Station Stitchers, Purcellville, VA—\$1,373 General support (Give Choose)

The Crowley Company, Frederick, MD—\$12,000 Support for Loudoun County Clerk of the Circuit Court records preservation project, preserving records of thousands of enslaved people's names from 1757-1865 (Van Huyck Chockley Family Foundation)

The Loudoun Ballet Performing Arts Company, Leesburg, VA—\$2,525 General support (Give Choose)

The Plains Community League, The Plains, VA—\$1,600 General support (John Page Turner Community House Fund)

Virginia Piedmont Heritage Area Association, Middleburg, VA—\$9,950 General support; support for America's Routes (Minchew Family Foundation, Van Huyck Chockley Family Foundation, Peter M. Howard Memorial Fund, Don and Amy Owen Charitable Fund, Give Choose)

Waterford Concert Series, Waterford, VA—\$570 General support (Gollobin Family Fund)

Waterford Foundation, Waterford, VA—\$7,525 Support for Waterford Fair; general support (Charles Tiffany Richardson Family Fund, Van Huyck Chockley Family Foundation, Give Choose)

Education

All Ages Read Together, Herndon, VA—\$39,333 Support for a free pop-up preschool serving under-resourced families with children ages four and under; general support (Give Choose, Loudoun Impact Fund, McDermott Family Fund, Loudoun Community Cabinet; All Ages Read Together Endowment)

Catholic Foundation for the Diocese of Green Bay, Inc., Green Bay, WI—\$10,000 Support for ‘one by One’ Campaign for Lourdes Academy and Oshkosh, WI parishes (McDermott Family Fund)

Center for Excellence in Education, McLean, VA—\$5,000 General support (May Family Foundation)

Children’s Science Center, Fairfax, VA—\$1,000 Support for strengthening the accessibility of the 2022 Earth Day Extravaganza to Title I students (S. Murray Rust and Mary H. C. Rust Student Philanthropy Project/Forward Turn)

College of William and Mary, Williamsburg, VA—\$5,000 General support for College of William and Mary Arts and Sciences Annual Fund (Minchew Family Foundation)

Dartmouth College Alumni Fund, Hanover, NH—\$2,000 General support (Van Huyck Chockley Family Foundation)

DonorsChoose, Philadelphia, PA—\$616 Support for classroom materials at Roosevelt Elementary School (Shelly’s Fund for a Beautiful Tomorrow)

Elon University, Elon, NC—\$5,000 Support for Catholic Campus Ministry and Elon Academy (McDermott Family Foundation)

Embark Center for Self-Directed Education, Leesburg, VA—\$520 General support (Give Choose)

Equus CAN Educate, Purcellville, VA—\$470 General support (Give Choose)

Harmony Middle School, Hamilton, VA—\$1,200 Support for Empty Bowl Dinner Event art supplies (Shelly’s Fund for a Beautiful Tomorrow)

Little Tree Huggers Preschool, Leesburg, VA—\$30 General support (Give Choose)

Loudoun Bar Foundation, Leesburg, VA—\$500 Support for Beat the Odds college tuition program (McDermott Family Fund)

Loudoun Country Day School, Leesburg, VA—\$6,000 General support in honor of Dr. Randy Hollister (McDermott Family Fund)

Loudoun County Chamber of Commerce, Lansdowne, VA—\$8,500 Support for Young Entrepreneur Academy (Loudoun Chamber Foundation)

Loudoun Education Foundation, Ashburn, VA—\$70,422 Support for Community School social worker position; support for 2021 Willowcroft Regional Science and Engineering Fair Student Scholarship and Teacher Grant; general support (100WomenStrong, Willowcroft Science Endowment, Loudoun Chamber Foundation, Give Choose)

Loudoun Laurels, Leesburg, VA—\$1,110 General support (Van Huyck Chockley Family Foundation, Give Choose)

Loudoun Literacy Council, Potomac Falls, VA—\$40,931 Support for COVID-19 relief; support for capacity-building initiatives; support for the COVID-19 Vaccine Outreach Campaign; general support (100WomenStrong, Loudoun Community Cabinet, COVID Collaborative Fund, Loudoun Chamber Foundation, McDermott Family Fund, Give Choose)

Loudoun Symphony Orchestra, Leesburg, VA—\$750 General support (Frederick L. Spencer, Jr. Memorial Fund)

Lourdes Academy, Oshkosh, WI—\$1,000 Support for annual fund (McDermott Family Foundation)

Lucketts Elementary School, Leesburg, VA—\$1,500 General support (Pratt Family Charitable Fund)

Middleburg Montessori School, Middleburg, VA—\$200 General support (Give Choose)

Readers are Leaders, Herndon, VA—\$600 General support (Shelly’s Fund for a Beautiful Tomorrow)

Rotary Club of Leesburg Foundation, Inc., Leesburg, VA—\$8,966 Support for Imagination Library of Loudoun (Give Choose)

StoryBook Treasures, Ashburn, VA—\$100 General support (Give Choose)

Texas A&M Foundation, College Station, TX—\$5,000 Support for Dr. John B. Van Huyck Memorial Lecture (Van Huyck Chockley Family Foundation)

The Kiski School, Saltsburg, PA—\$5,000 General support (Siker Family Foundation)

The New Ag School, Leesburg, VA—\$1,780 General support (Give Choose)

The Women's Club of Ridgewood, Ridgewood, NJ—\$2,000 Support for the Louise A. Van Huyck Scholarship Fund (Van Huyck Chockley Family Foundation)

Virginia Tech Foundation, Blacksburg, VA—\$10,000 Support for Beyond Boundaries Scholar Fund and Floyd-Francis Memorial Scholarship Fund (Pratt Family Charitable Fund)

Winchester Education Foundation, Winchester, VA—\$55,000 Support for the Emil and Grace Shihadeh Innovation Center (OHMF Fund)

Women and Girls Inspiring STEM Excellence, Leesburg, VA—\$2,500 General support (Give Choose)

Zamorano Panamerican Agricultural University, Washington, DC—\$500 General support in honor of Kate Semerad and in memory of Roger Semerad (McDermott Family Fund)

Scholarships



James Madison University, Harrisonburg, VA—\$5,000 For the benefit of student Erica Dobies (Loudoun County High School Scholarship Fund)

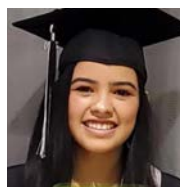

Northern Virginia Community College, Sterling, VA—\$7,400 For the benefit of students Hillary Samara Umanzor, Katherine Hicks, and Nardin Zaki (Mary B. Tett Healthcare Professionals Scholarship Fund, Blair and Mike Pirrello Vocational Scholarship Fund, Gavin Rupp "I Promise 15" Scholarship Fund)



Virginia Tech, Blacksburg, VA—\$5,000 For the benefit of student Kayla Ballve (Loudoun County High School Scholarship Fund)

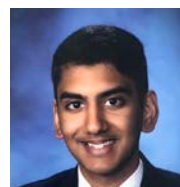

University of Virginia, Charlottesville, VA—\$10,000 For the benefit of students Danning Bisaga and Zohayr Naveed (Loudoun County High School Scholarship Fund)

Human Services

100WomenStrong, Leesburg, VA—\$10,000 Support for 100WomenStrong 2021 (Wheeler Family Foundation)

ADAMS Center, Sterling, VA—\$1,500 Support for ADAMS Relief Fund, specifically for assistance to Afghan evacuees (Community Emergency Relief Fund)

Adoption-Share, Inc., Brunswick, GA—\$4,500 General support for COVID-19 relief (100WomenStrong)

A Farm Less Ordinary, Purcellville, VA—\$28,994 Support for expansion of employment skill-development programs for people with intellectual and developmental disabilities in Loudoun; general support (Give Choose, Charles Tiffany Richardson Family Fund, Loudoun Impact Fund, Loudoun Chamber Foundation)

Alzheimer's Association, National Capital Area, Fairfax, VA—\$1,000 Support for the Walk to End Alzheimer's in Reston, VA and "Team Noonies Loonies" (John and Patti Sinnen Family Fund)

American Red Cross National Capital Region-Loudoun and Prince William, Leesburg, VA—\$4,000 Support for families displaced by apartment fire in Sterling; general support (Three Mustard Seeds, Minchew Family Foundation, Siker Family Foundation)

A Place to Be, Middleburg, VA—\$15,732 Support for the COVID-19 Vaccine Outreach Campaign; general support (COVID Collaborative Fund, Give Choose)

Arc of Loudoun, Leesburg, VA—\$10,058 Support for Mary B. Tett Superstar Volunteer Award; general support (Mary B. Tett The Arc Superstar Volunteer Fund, Loudoun Community Cabinet, Give Choose)

Arms Wide Open, Ivoryton, CT—\$2,500 Support for CureFest 2021 (Smashing Walnuts Endowment)

Ashburn Volunteer Fire & Rescue Department, Ashburn, VA—\$730 General support (Give Choose)

Backpack Buddies Foundation of Loudoun, Leesburg, VA—\$3,395 General support (Give Choose)

Baltimore Hunger Project, Baltimore, MD—\$3,000 General support (Shelly's Fund for a Beautiful Tomorrow)

BetterALife Inc., Purcellville, VA—\$170 General support (Give Choose)

Birthright of Loudoun County, Leesburg, VA—\$21,126 General support (Give Choose)

Blue Ridge Area Food Bank, Verona, VA—\$1,000 General support (Minchew Family Foundation)

Blue Ridge Hospice, Winchester, VA—\$625 General support (Give Choose)

Boulder Crest Foundation, Bluemont, VA—\$2,101 General support in honor of Loudoun Chamber Community Leadership Award honoree Bear Chase Brewing Company (Give Choose, Operating Fund)

Brain Injury Services, Springfield, VA—\$236 General support (Give Choose)

Bridle Paths, Leesburg, VA—\$500 General support (Give Choose)

Camp Manito-wish YMCA, Inc., Boulder Junction, WI—\$500 General support for annual fund in honor of Steven Weber of the Manito-wish YMCA Board of Directors (McDermott Family Fund)

Cancer Can Rock, Herndon, VA—\$1,000 General support (Guy and Katherine Gravett Charitable Fund)

Catholic Charities of the Diocese of Arlington, Merrifield, VA—\$4,147 Support for housing assistance to Afghan evacuees served by Migration and Refugee Services; 2022 Catholic Charities Ball; general support (Community Emergency Relief Fund, McDermott Family Fund, Give Choose)

Catoctin Presbyterian Church, Waterford, VA—\$6,000 General support (Siker Family Foundation)

Coalition Against Childhood Cancer, Philadelphia, PA—\$100 for Smashing Walnuts Foundation's 2021-2022 membership support (Smashing Walnuts Endowment)

Coalition to Salute Americas Heroes Foundation, Leesburg, VA—\$250 General support (Give Choose)

Community Emergency Relief Fund, Leesburg, VA—\$2,508 Support for community emergency relief initiatives (Minchew Family Foundation, Give Choose)

Community Foundation for Loudoun and Northern Fauquier Counties, Leesburg, VA—\$52,958 Support for Community Foundation's new staffing position; general support (Loudoun Community Cabinet, Minchew Family Foundation, McDermott Family Fund, Siker Family Foundation, Van Huyck Chockley Family Foundation, Don and Amy Owen Charitable Fund, Give Choose)

Crossroads Jobs, Leesburg, VA—\$16,312 Support for employment retention of intellectually disabled clients through job coaching; general support (Loudoun Impact Fund, Give Choose, Minchew Family Foundation, Loudoun Chamber Foundation)

Data Center Coalition, Leesburg, VA—\$4,895 Support for food provided to vaccine site volunteers

Dulles South Food Pantry, Dulles, VA—\$14,843 Support for seniors in Loudoun County facing food insecurity and other needs; general support (Loudoun Impact Fund, Give Choose, Pratt Family Charitable Fund)

Dulles South Neighborhood Closet, Chantilly, VA—\$1,230 General support (Give Choose)

Dulles South Soup Kitchen, Chantilly, VA—\$245 General support (Give Choose)

ECHO, Leesburg, VA—\$22,825 Support for building a transportation shelter for adults with disabilities that use ECHO's transportation services; general support (Loudoun Impact Fund, Loudoun Chamber Foundation, Minchew Family Foundation, Loudoun Community Cabinet, Give Choose)

Emmanuel Episcopal Church Delaplane, Delaplane, VA—\$2,000 General support (Jim and Betty Herbert Family Fund)

Endowment for the Community, Leesburg, VA—\$5,374 Support for permanent endowment (Operating Fund, Give Choose)

Episcopal Diocese of Virginia, Richmond, VA—\$5,000 Bishop's Appeal (Minchew Family Foundation)

Fenwick Foundation, Arlington, VA—\$25 General support (Give Choose)

Fisher House, Rockville, MD—\$12,500 support for veteran assistance programs (Vets Tribute Fund)

Friends of Loudoun Mental Health, Leesburg, VA—\$14,087 Support for individuals in a housing crisis due to their mental illness and financial shortages through the A Place to Call Home program; general support (Loudoun Impact Fund, Give Choose, Minchew Family Foundation, Don and Amy Owen Charitable Fund)

Girls on the Run of NOVA, Fairfax, VA—\$200 General support (Give Choose)

Good Shepherd of Northern Virginia, Ashburn, VA—\$23,907 Support for COVID-19 relief; general support (100WomenStrong, Loudoun Community Cabinet, Give Choose, Pratt Family Charitable Fund, Minchew Family Foundation)

HealthWorks for Northern Virginia—\$16,550 Support for planning of COVID-19 Vaccine Outreach Project; general support (COVID Collaborative Fund, Give Choose)

Heeling House, Sterling, VA—\$975 General support (Give Choose)

Help for Others, Sterling, VA—\$2,000 Support for 2021 Holiday Coalition (Community Emergency Relief Fund)

HomeAid Northern Virginia, Chantilly, VA—\$1,000 General support (Minchew Family Foundation)

INMED Partnerships for Children, Sterling, VA—\$44,942 Support of teen wellness program; support for the COVID-19 Vaccine Outreach Campaign; support for INMED's Loudoun-based programs specifically serving local families and youth; general support (100WomenStrong, COVID Collaborative Fund, Pratt Family Charitable Fund, Give Choose)

Inova Health Foundation, Fall Church, VA—\$13,000 Support for Inova Loudoun Hospital Foundation, specifically ILH Medical Musical Therapy and ILH Breast Cancer Patient Care; support for Poppy's Toy Drive (McDermott Family Fund, Minchew Family Foundation)

Insight Memory Care Center, Fairfax, VA—\$10,000 Support for people with mild cognitive impairment or early-stage dementia through Insight's Early Stage Center expansion in Loudoun County (Loudoun Impact Fund)

JK Community Farm, Dulles, VA—\$3,518 General support (Pratt Family Charitable Fund, Give Choose)

Joy to the Kids, Ashburn, VA—\$4,589 General support (Give Choose)

Just Neighbors, Annandale, VA—\$1,188 General support (Give Choose)

Latin American Youth Center, Washington, DC—\$250 General support (McDermott Family Fund)

LAWS Domestic Violence and Sexual Assault Services, Leesburg, VA—\$120,000 Support for capacity-building initiatives; support for trauma-informed counseling and advocacy services for child victims of domestic violence, physical abuse, and sexual assault; general support (Loudoun Community Cabinet, Loudoun Impact Fund, Siker Family Foundation, Loudoun Chamber Foundation,

Give Choose, Minchew Family Foundation, McDermott Family Fund, Pratt Charitable Fund)

Legacy Farms, Leesburg, VA—\$10,552 General support (Wheeler Family Foundation, Give Choose)

Loudoun Breast Health Network, Leesburg, VA—\$840 General support (Sharyn's Angels Cancer Fund)

Loudoun Cares, Leesburg, VA—\$27,160 Support for COVID-19 relief; support for the COVID-19 Vaccine Outreach Campaign; general support in honor of Loudoun Chamber Community Leadership Award honoree, Wells Fargo (100WomenStrong, COVID Collaborative Fund, Operating Fund, Give Choose)

Loudoun Chamber Foundation, Leesburg, VA—\$11,500 General support (Give Choose)

Loudoun Coalition for Women and Girls Endowment Fund, Leesburg, VA—\$1,570 General support in honor Loudoun Chamber Community Leadership Award honoree Mahsa Riar, CEO and Founder of Limitless Limb, LLC (Operating Fund, Give Choose)

Loudoun First Responders Foundation, Aldie, VA—\$2,270 General support (Give Choose)

Loudoun Free Clinic, Leesburg, VA—\$8,981 General support in honor of Loudoun Chamber Community Leadership Award honoree Deborah Addo, President of INOVA Loudoun Hospital (Operating Fund, Minchew Family Foundation, Give Choose, Loudoun Community Cabinet)

Loudoun Habitat for Humanity, Leesburg, VA—\$7,851 Support for Community Land Trust in Loudoun County; support for the creation of welcome baskets for families in need; general support (Tackle Box Fund, S. Murray Rust and Mary H. C. Rust Student Philanthropy Project Endowment/Forward Turn, Give Choose, Loudoun Chamber Foundation)

Loudoun Hunger Relief, Leesburg, VA—\$66,696 Support for the COVID-19 Vaccine Outreach Campaign; support an emergency grocery program for low-income senior adults in Loudoun County; general support (COVID Collaborative Fund, Loudoun Impact Fund, Pratt Family Charitable Fund, Minchew Family Foundation, Give Choose)

Loudoun Impact Fund, Leesburg, VA—\$11,050 Support for 2021 grantmaking cycle (Pratt Family Charitable Fund, Wheeler Family Foundation, McDermott Family Fund, Siker Family Foundation, John and Patti Sinnen Family Fund, McDermott Family Fund)

Loudoun Serenity House, Leesburg, VA—\$58,198 General support (Loudoun Serenity House Fund, Give Choose)

Loudoun Therapeutic Riding Foundation, Lovettsville, VA—\$7,538 General support (McDermott Family Fund, Give Choose)

Loudoun Volunteer Caregivers, Leesburg, VA—\$23,862 Support for services to older and disabled adults living in Loudoun County; support for COVID-19 relief; general support (Loudoun Impact Fund, Minchew Family Foundation, 100WomenStrong, Loudoun Volunteer Caregivers Endowment, Give Choose)

Loudoun Youth, Inc., Leesburg, VA—\$4,083 General support (Give Choose)

Love U More Foundation, South Riding, VA—\$1,193 General support (Give Choose)

Lucketts Ruritan Club, Leesburg, VA—\$13,556 General support (Give Choose)

Lutheran Settlement House, Philadelphia, PA—\$2,000 Support of the Fishtown site (Van Huyck Chockley Family Foundation)

Make-A-Wish Central and South Texas, San Antonio, TX—\$2,000 General support (Van Huyck Chockley Family Foundation)

Massachusetts General Hospital, Charlestown, MA—\$2,000 Support for Immunobiology Laboratory (Van Huyck Chockley Family Foundation)

MEDLIFE NoVA, South Riding, VA—\$500 Support for events in the region to help local communities (S. Murray and Mary H.C. Rust Student Philanthropy Project Endowment/Forward Turn)

Mobile Hope, Leesburg, VA—\$9,750 General support (Minchew Family Foundation, Give Choose)

Mosaic Virginia, Lansdowne, VA—\$250 General support in memory of Dave Updegrave (McDermott Family Fund)

NAACP Legal Defense and Educational Fund, New York, NY—\$500 General support (Don and Amy Owen Charitable Fund)

New Virginia Majority Education Fund, Alexandria, VA—\$4,022 Support for the COVID-19 Vaccine Outreach Campaign (COVID Collaborative Fund)

Northern Virginia Family Service, Oakton, VA—\$2,467 Support for partnership of the COVID-19 Vaccine Outreach Project; general support (COVID Collaborative Fund, Give Choose)

OAR, Fairfax, VA—\$13,498 Support for capacity-building initiative in partnership with George Mason University Center for Advancing Correctional Excellence; general support (Loudoun Community Cabinet, Michael J. Cowell Charitable Fund, Give Choose)

One Sparrow, Bristow, VA—\$553 General support (Give Choose)

Outer Banks Community Foundation, Southern Shores, NC—\$1,000 General support (Minchew Family Foundation)

Paralyzed Veterans of America, Washington, DC—\$100 General support in memory of Norman H. Tadlock, Jr. (Operating Fund)

Philadelphia Women's Rugby Football Club, Philadelphia, PA—\$2,000 General support (Van Huyck Chockley Family Foundation)

Philomont Volunteer Fire Department, Philomont, VA—\$100 General support (Don and Amy Owen Charitable Fund)

Project Horse Empowerment Center, Great Falls, VA—\$5,225 General support (Give Choose)

Racial Equity Fund, Leesburg, VA—\$3,500 Support to establish the Racial Equity Fund and for racial equity initiatives (Don and Amy Owen Charitable Fund, Endowment for the Community, Siker Family Foundation)

Reset180, Reston, VA—\$2,770 General support (Give Choose)

Ride-On Ranch, Lovettsville, VA—\$8,625 General support (Give Choose)

Ryan Bartel Foundation, Waterford, VA—\$28,384 Support for FORTitude Teen Workshops; general support (Loudoun Impact Fund, Give Choose)

Salvation Army, A Georgia Corporation, Atlanta, GA—\$12,500 Support for veteran assistance programs (Vets Tribute Fund)

Salvation Army Loudoun County, Leesburg, VA—\$26,852 Support for COVID-19 relief; general support (100WomenStrong, Give Choose)

Sasha Bruce Youthwork, Washington, DC—\$2,000 General support (Van Huyck Chockley Family Foundation)

SCAN of Northern Virginia, Alexandria, VA—\$125 General support (Give Choose)

Smashing Walnuts Endowment, Leesburg, VA—\$500 General support (McDermott Family Fund)

Special Love, Inc., Winchester, VA—\$20 General support (Give Choose)

Special Olympics Virginia-Loudoun County, Leesburg, VA—\$100 General support (McDermott Family Fund)

Sprout Therapeutic Riding & Education Center, Aldie, VA—\$5,939 General support (Give Choose)

St. Gabriel's Episcopal Church, Leesburg, VA—\$111,506 Support for rental assistance including COVID-19 relief and for families displaced by Sterling apartment fire; support for the COVID-19 Vaccine Outreach Campaign; general support (Community Emergency Relief Fund, Bill and Val Tillett Foundation, 100WomenStrong, COVID Collaborative Fund, Give Choose)

Street Soccer USA, San Francisco, CA—\$2,000 General support (Van Huyck Chockley Family Foundation)

The Ann Clarke Dollard Memorial Foundation, Manassas, VA—\$500 General support (Guy and Katherine Gravett Charitable Fund)

The Arc of Loudoun's Project Horse Endowment Fund, Leesburg, VA—\$3,166 Support for endowment (Platinum Endowment Challenge Fund)

The Chris Atwood Foundation, Reston, VA—\$8,000 Support for COVID-19 relief (100WomenStrong)

This is My Brave, Leesburg, VA—\$2,345 Support for BraveKids mental health subscription box project; general support (S. Murray and Mary H.C. Rust Student Philanthropy Project/Forward Turn, Give Choose)

Touching Heart, Herndon, VA—\$70 General support (Give Choose)

Tree of Life Ministries, Purcellville, VA—\$42,361 Support for COVID-19 relief; general support (100WomenStrong, Give Choose)

Trinity House Community, Leesburg, VA—\$828 General support (Give Choose)

United Way of Greater Charlottesville, Charlottesville, VA—\$2,500 Support for Women United in Philanthropy (May Family Foundation)

Veterans Moving Forward, Sterling, VA—\$27,919 General support (Give Choose, Loudoun Chamber Foundation)

View of Heaven Farm, Round Hill, VA—\$500 General support (Minchew Family Foundation)

Virginia Hunters Who Care, Inc., Big Island, VA—\$4,207 General support (Give Choose)

Volunteers of America Chesapeake and Carolinas, Lanham, MD—\$1,170 General support of Loudoun Homeless Services Center (Give Choose)

Washington Regional Association of Grantmakers, Washington, DC—\$250 General support (Don and Amy Owen Charitable Fund)

Whitefish Community Foundation, Whitefish, MT—\$1,000 General support (Minchew Family Foundation)

Windy Hill Foundation, Middleburg, VA—\$18,500 General support (Windy Hill Endowment Fund, Neal and Donna Gumbin Charitable Found, Minchew Family Foundation, Give Choose)

Women Giving Back, Sterling, VA—\$12,847 Support for emergency food and essentials for Loudoun County children and youth; support for the COVID-19 Vaccine Outreach Campaign; general support (Loudoun Impact Fund, COVID Collaborative Fund, Minchew Family Fund, Give Choose)

YMCA Loudoun County, Leesburg, VA—\$1,550 General support (Give Choose)

Young Kings Movement, Leesburg, VA—\$320 General support (Give Choose)

Nature, Environment, and Animal Welfare

A Fighting Chance Foundation, Lovettsville, VA—\$475 General support (Give Choose)

Animal Care Assistance Program, Louisa, VA—\$3,000 Support for low-income veterinary assistance program in Central Virginia (Ursula Landsrath Animal Rescue Fund)

Appalachian Great Pyrenees Rescue, Richmond, VA—\$3,000 Support for medical expenses for rescued Great Pyrenees dogs (Ursula Landsrath Animal Rescue Fund)

Certified Humane, Middleburg, VA—\$315 General support (Give Choose)

Charlottesville-Albemarle SPCA, Charlottesville, VA—\$1,500 Support for trap-neuter-return program for free-roaming cats in Charlottesville and Albemarle County (Ursula Landsrath Animal Rescue Fund)

Continental Divide Trail Coalition, Golden, CO—\$500 General support (Don and Amy Owen Charitable Fund)

DC Area Weimaraner Rescue, Front Royal, VA—\$3,000 Support for veterinary expenses (Ursula Landsrath Animal Rescue Fund)

Dewey Animals, Inc., Centreville, VA—\$2,000 Support for trap-neuter-release of community cats (Ursula Landsrath Animal Rescue Fund)

Equine Rescue League Foundation, Leesburg, VA—\$10,545 Support for ongoing needs of unwanted/neglected equines, including purchase of feed, supplements, and hay; general support (Ursula Landsrath Animal Rescue Fund, Give Choose)

For the Cat's Sake, Flint Hill, VA—\$3,000 Support for trap-neuter-release and vaccination program in Rappahannock, Warren, Culpeper and Fauquier (Ursula Landsrath Animal Rescue Fund)

Friends of Homeless Animals, Aldie, VA—\$27,933 Support for increased cat adoption intakes to remove cats from shelters and from the threat of euthanasia; general support (Ursula Landsrath Animal Rescue Fund, Minchew Family Foundation, Give Choose)

Friends of Loudoun County Animal Services, Ashburn, VA—\$5,245 General support (Give Choose)

Friends of the Blue Ridge Mountains, Purcellville, VA—\$6,828 General support (Van Huyck Chockley Family Foundation, Charles Tiffany Richardson Family Fund, Minchew Family Foundation, Give Choose)

Friends of the State Arboretum, Boyce, VA—\$150 General support (Don and Amy Owen Charitable Fund)

Garfield's Rescue, Inc., Kilmarnock, VA—\$2,000 Support for cat spay/neuter program and related medical costs in Lancaster, Northumberland, Richmond, and Westmoreland (Ursula Landsrath Animal Rescue Fund)

Goochland Pet Lovers, Oilville, VA—\$3,000 Support for the Dr. Lori L. Elliott Medical Fund at Goochland County Animal Shelter and Adoption Center (Ursula Landsrath Animal Rescue Fund)

Goose Creek Association, Middleburg, VA—\$448 General support (Give Choose)

Helping Homeless Felines, Fairfax, VA—\$3,000 Support for medical and veterinary support for sick injured strays and feral cats (Ursula Landsrath Animal Rescue Fund)

Homegrown National Park, Sharon, CT—\$1,000 General support (Minchew Family Foundation)

Hopes Legacy Equine Rescue League, Afton, VA—\$2,000 Support for emergency equine veterinary care (Ursula Landsrath Animal Rescue Fund)

Humane Society of Loudoun County, Leesburg, VA—\$15,618 Support for trap-neuter-return program for feral cats in Loudoun; general support (Ursula Landsrath Animal Rescue Fund, Minchew Family Foundation, Give Choose)

Keep Loudoun Beautiful, Leesburg, VA—\$1,300 General support (Give Choose)

Land Trust of Virginia, Middleburg, VA—\$7,800 Support for Garden Party; general support (McDermott Family Fund, Minchew Family Foundation, Van Huyck Chockley

Family Foundation, Charles Tiffany Richardson Family Fund)

Lost Dog Foundation, Richmond, VA—\$1,000 Support for community cat trap-neuter-release program in Richmond and Henrico County (Ursula Landsrath Animal Rescue Fund)

Loudoun Community Cat Coalition, Leesburg, VA—\$13,354 General support (Give Choose)

Loudoun County Master Gardener Association, Leesburg, VA—\$670 General support (Give Choose)

Loudoun Wildlife Conservancy, Leesburg, VA—\$16,252 General support (Minchew Family Foundation, Give Choose, Van Huyck Chockley Family Foundation, Peter M. Howard Memorial Fund, Charles Tiffany Richardson Family Fund)

Madison Community Cats, Syria, VA—\$1,000 Support for trap-neuter-return program and purchase of additional humane traps (Ursula Landsrath Animal Rescue Fund)

Middleburg Humane Foundation, Marshall, VA—\$6,275 Support for Community Cat Program in Northern Virginia; general support (Ursula Landsrath Animal Rescue Fund, Give Choose)

Morven Park, Leesburg, VA—\$16,060 General support (Morven Park Charitable Fund, McDermott Family Fund, Minchew Family Foundation, Give Choose)

Mutt Love Rescue, Inc., Manassas, VA—\$3,000 Support for veterinary expenses (Ursula Landsrath Animal Rescue Fund)

Northern Virginia Conservation Trust, Annandale, VA—\$300 Support for the Save River Farm project (Charles Tiffany Richardson Family Fund)

Operation Paws for Homes, Richmond, VA—\$1,500 Support for "Spay Day Everyday Program," a dog spay and neuter program for low-income, rural communities (Ursula Landsrath Animal Rescue Fund)

People for Pets Foundation, Jeffersonton, VA—\$2,500 Support for rescuing stray, abused, neglected, abandoned, surrendered, special needs, FIV+ and physically handicapped cats (Ursula Landsrath Animal Rescue Fund)

Pets Bring Joy, Fairfax, VA—\$2,500 Support for medical care fund to offset emergency expenses incurred for a cat in

care (Ursula Landsrath Animal Rescue Fund)

Piedmont Environmental Council, Warrenton, VA—\$8,337 General support (Charles Tiffany Richardson Family Fund, Give Choose, Van Huyck Chockley Family Foundation, McDermott Family Fund)

Promises Animal Rescue, Inc., Gainesville, VA—\$2,000 Support for medical fund serving dogs in need (Ursula Landsrath Animal Rescue Fund)

RappCats, Washington, VA—\$2,000 Support for spay and neuter of Rappahannock County cats & kittens (Ursula Landsrath Animal Rescue Fund)

Secret Garden Birds and Bees, Purcellville, VA—\$1,160 General support (Give Choose)

The Community Cat Alliance, Winchester, VA—\$3,000 Support for trap-neuter-return program for community cats in Frederick and Clarke counties and the City of Winchester (Ursula Landsrath Animal Rescue Fund)

The Nature Conservancy, Arlington, VA—\$1,000 General support (Minchew Family Foundation)

Virginia Conservation Network, Richmond, VA—\$300 General support (Charles Tiffany Richardson Family Fund)

Virginia Native Plant Society, Boyce, VA—\$500 Minchew Family Foundation

Wildlife Veterinary Care, Millwood, VA—\$3,000 Support for the purchase of medical supplies needed to treat sick and injured rescued wild animals (Ursula Landsrath Animal Rescue Fund)

WolfTrap Animal Rescue, Merrifield, VA—\$1,000 General support in honor of Loudoun Chamber Community Leadership Award honoree Donna Fortier, Founder and CEO of Mobile Hope and its dog “Parker” (Operating Fund)

Minority-Owned Business Small Grant Program

Funded in partnership with Google, Kaiser Permanente, MVB Bank, Northwest Federal Credit Union, and donors to the Community Emergency Relief Fund, this unique grants program was in direct response to COVID-19 relief.

Architectura Dental, PLLC, Leesburg, VA—\$5,000 COVID-relief business grant

Childrens Paradise, LLC, Ashburn, VA—\$5,000 COVID-relief business grant

CIXCI, LLC, Leesburg, VA—\$5,000 COVID-relief business grant

Danielly's Corp., Sterling, VA—\$5,000 COVID-relief business grant

Discount Aero Parts, Leesburg, VA—\$5,000 COVID-relief business grant

Discount Wireless, Sterling, VA—\$5,000 COVID-relief business grant

Exilinx Solutions Inc, Ashburn, VA—\$5,000 COVID-relief business grant

Fitit Fitness, Leesburg, VA—\$5,000 COVID-relief business grant

Hoops the Right Way, Inc, Leesburg, VA—\$5,000 COVID-relief business grant

Laroche Corporation, Leesburg, VA—\$5,000 COVID-relief business grant

Matrix Flooring LLC, Ashburn, VA—\$5,000 COVID-relief business grant

Musie Driving School LLC, Ashburn, VA—\$5,000 COVID-relief business grant

Nagoya Enterprises, Leesburg, VA—\$5,000 COVID-relief business grant

Platin Stitch Custom Tailor LLC, Leesburg, VA—\$5,000 COVID-relief business grant

RMR International, LLC, Ashburn, VA—\$5,000 COVID-relief business grant

Sew Magarbo, Ashburn, VA—\$5,000 COVID-relief business grant

The Best Taekwondo Inc., Leesburg, VA—\$5,000 COVID-relief business grant

Tropical Green Organics, Sterling, VA—\$5,000 COVID-relief business grant

Our Grantmaking Funds

Every fund stewarded by the Community Foundation reflects the personal charitable values of its founder. Won't you join us?

100WomenStrong

100 WOMENSTRONG

A community collaborative among some of the region's most influential women (and a few good men), donors of this giving circle support five varied funds in the Community Foundation to meet needs in education, shelter, hunger, and health in Loudoun County.

Bill and Val Tillet Foundation



As donor advisors to their fund, grantees are recommended based on the causes that speak to the Tillet's charitable values.

Charles Tiffany Richardson Family Fund



After his death, his daughter wanted to do something special in his memory. Mr. Richardson loved history and the environment. Grants from this donor advised fund reflect his values.

All Ages Read Together Endowment



Working with disadvantaged children who have little or no literacy experience, this fund supports All Ages Read Together's mission to offer programs to spark a love of reading and improved academic outcomes.

Barbe Family Foundation



This donor advised fund builds a legacy of family giving here at home.

Loudoun Coalition on Women and Girls



The fund and its many donors seek to provide grants and programs that bring awareness and public education to such issues facing women and girls in Loudoun County as cyber bullying, STEAM education, careers for women, human trafficking, and sexual and domestic abuse.

The Arc of Loudoun Project Horse Endowment



This fund supports the work of The Arc of Loudoun's Project Horse programs as it connects people in need of renewed hope and confidence with rehabilitated rescue horses.

Blue Ridge Hospice Endowment



This agency endowment provides annual support for the organization's meaningful end-of-life programs and operations in the community.

Community Emergency Relief Fund



In March 2020, the Community Foundation launched a Community Emergency Relief Fund to receive gifts and dedicate grants to aid vulnerable populations and those hardest hit by community emergencies and COVID-19. The fund continues to serve that purpose even today.

COVID-19 Education and Outreach Fund

The Community Foundation, Loudoun County Department of Health, Loudoun County government, Healthworks, Virginia Department of Health, and many nonprofit organizations worked hand-in-hand to help get the word out about local COVID testing events and vaccination events and to provide factual information on moving forward during the pandemic.

Don and Amy Owen Charitable Fund



As a donor advised fund, grants are recommended by the founders to benefit local and national charities that appeal to their personal philanthropy.

Frederick L. Spencer, Jr. Memorial Fund

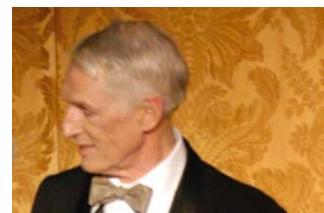

This field of interest fund, created in memorial, supports area programs in arts, music, and drama.

David Peña Foundation



As a donor advised fund, grants are recommended by its founder.

ECHO Endowment Fund



Created as a permanent resource, this endowment fund supports ECHO's mission to provide transportation, employment, learning, independence, and medical care for members of our community who are mentally and physically disabled.

Friends of the Blue Ridge Mountains Endowment for Environmental Educational Activities



This agency endowment fund, inspired by the memory of the late Jane Pratt, provides funding for youth education in environmental mountain stewardship.

Debbie Settle Scholarship Foundation

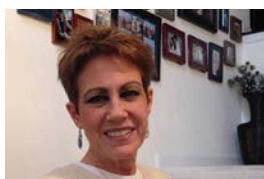

Students on the path to music performance or music education benefit from this fund that lovingly memorializes Debbie Settle and her renowned work as choral director at Stone Bridge High School.

Endowment for the Community



The Community Foundation Board of Directors established this fund as a means for providing grantmaking into our community to meet the most pressing and changing needs in Fauquier and Loudoun Counties.

Gavin Rupp "I Promise 15" Scholarship Fund



In honor of the late Gavin Rupp, scholarship awards support students pursuing a degree in healthcare services, with an emphasis in oncology.

Desi Giving Fund



As an emerging giving circle, members work together to provide grants through collaborative vision.

Evans Family Fund



This donor advised fund supports the personal grantmaking of the Evans Family, including addressing food insecurity and general needs in our community.

The Gollobin Family Fund



This designated fund supports musical programs offered by the Waterford Concert Series.

Health Fund

This field of interest fund founded by a local physician supports health programs locally and internationally. Grants from the fund are led by the Community Foundation's grantmaking committee.

Joanne W. Webb Memorial Fund

This field of interest fund supports melanoma research to qualified facilities and institutions in the U.S.

Ursula Landsrath Animal Rescue Fund

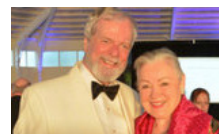

Created as a memorial for Ursula Landsrath's love, care, and tender stewardship of animals, this fund grants to shelters and animal rescue nonprofits in Virginia that receive little or no public support and are essentially responsible for their own fundraising.

Guy and Katherine Gravett Charitable Fund



Like a family foundation, this fund serves the donor advised vision of its founders.

John Page Turner Community House Fund



This designated fund offsets the maintenance costs of the John Page Turner House, a community center run by The Plains Community League.

Larkin Wealth Management Group of Wells Fargo Advisor

LARKIN
WEALTH MANAGEMENT GROUP
of Wells Fargo Advisors

As a donor advised fund, grants are recommended by its founder.

The Hill School Endowment Fund



As an agency fund, annual distributions support the success and advancement of The Hill School.

John and Patti Sinnen Family Fund



Like a family foundation, this donor advised fund follows the grantmaking recommendations of its founders.

Loudoun Chamber Foundation



Founded by members and supporters of the Loudoun Chamber of Commerce, this field-of-interest fund supports charities in Loudoun County and the economic development they bring to our local quality of life.

Jim and Betty Herbert Family Fund



This donor advised fund includes multiple family members who make grantmaking recommendations from the fund to benefit local qualifying charities.

J.T. Place Fund



This fund provides special support for life skills, academics, and human necessities for Loudoun County's foster children and young adults.

Loudoun Community Cabinet

**THE LOUDOUN
COMMUNITY
CABINET**

Grants from this donor advised fund are designed to help strengthen the philanthropic voice and charitable impact in Loudoun County.

Loudoun County Juvenile Detention Center Fund



Created for the Loudoun County Detention Center, distributions support their programs to provide positive role models for youth incarcerated in the Loudoun County Juvenile Detention Center.

Loudoun Impact Fund

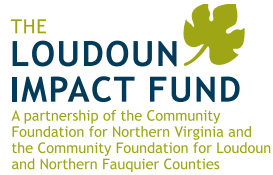

As a giving circle, this fund pools donor gifts for high-impact grants into the Loudoun community.

Loudoun Wildlife Conservancy Endowment



As part of the Community Foundation's 20th anniversary, Loudoun Wildlife Conservancy received a \$10,000 challenge grant to establish an endowment for its benefit.

Loudoun County High School Scholarship Fund



Through Henry Stower's estate and in honor of his lifetime of farming and community service including as a Loudoun Board of Supervisor, this fund provides a four-year scholarship to a qualifying graduate of Loudoun County High School.

Loudoun Literacy Council Endowment



As part of the Community Foundation's 20th anniversary, Loudoun Literacy received a \$10,000 challenge grant to bolster its operating reserves and establish an endowment supporting its mission to teach English communication skills and provide literacy resources.

LCJS/Loudoun Abused Women's Shelter (LAWS) Endowment Fund



As part of the Community Foundation's 20th anniversary, LAWS received a \$10,000 challenge grant to bolster its operating reserves and establish an endowment to benefit its domestic violence and sexual assault crisis center for Loudoun County.

Loudoun Human Services Network



The Community Foundation Board of Directors established this fiscally sponsored fund to support the administrative and staffing needs of the Network and its approximate 50 members.

Loudoun Serenity House Endowment



The Loudoun Serenity House Endowment helps this nonprofit organization fulfill its mission, today and tomorrow, helping women and women in recovery live their best life.

Breeze Makenzie Foundation



Established by Andy and Tina Johnson, in honor of Tina's brother and Loudoun's own Breeze Makenzie, who passed away unexpectedly on August 8, 2015, at the young age of 50. He attended Charles S. Monroe's auto mechanics program and spent 18 years driving a big rig across the country.

Loudoun Hunger Relief Endowment Fund



Founded by the Hospital Corporation of America (StoneSprings Hospital Center), this designated fund supports Loudoun Hunger Relief and its work to feed the hungry by providing emergency food assistance to any person or family living in Loudoun County.

Loudoun Volunteer Caregivers Endowment



Created by Hospital Corporation of America (StoneSprings Hospital Center), this designated fund benefits this group's work to aid, support, transport, and care for homebound and disabled citizens.

Mary B. Tett Health Professionals Fund



As a memorial to Mary Tett and her volunteerism at the Loudoun Free Clinic, this fund offers scholarship support for continued education in the medical field.

Mary Tett Superstar Fund for The Arc of Loudoun



Created in memory of Mary Tett, this fund generates a special gift award for a “superstar” volunteer as named by The Arc of Loudoun.

Minchew Family Foundation



Reflecting their charitable values, this donor advised fund supports the charities and causes close to the founders’ hearts.

OHMF Donor Advised Fund



Guided by the values and recommendations of the donor advisors and then-serving Trustees of the O’Shaughnessy-Hurst Memorial Foundation, grants support local and regional needs.

May Family Foundation



As a donor advised fund, grants are made to the charities near and dear to the family’s charitable values.

Morven Park Charitable Fund



This agency fund helps fulfill its mission to preserve and advance the ideals of Westmoreland Davis (Governor of Virginia 1918-1922) and his wife through programs that reflect civic-minded leadership, sustainable agriculture, and the conscientious use of open space.

The Oscar Revere and Tara Trout Family Foundation



This donor advised fund makes grants as recommended by its founders.

McDermott Family Fund



Like a family foundation, this donor advised fund follows the grantmaking recommendations of its founders.

Moses Fund

This donor advised fund makes grants to charities that reflect the faith-based values of its founders, Pete and Mary Hayes.

PAW (Pay-it-Forward Animal Welfare) Fund



Caring donors and vet clinics across our community pool gifts to create animal welfare grantmaking.

Michael J. Cowell Charitable Fund

MICHAEL J. COWELL
CHARITABLE FUND

As a donor advised fund, grants are recommended by its founder.

Neal and Donna Gumbin Charitable Fund

This donor advised fund was founded by 2012 Cannonball Invitational Amateur winner, Neal Gumbin. The fund supports charities as guided by the Gumbins.

Peter M. Howard Memorial Fund



Created by the family of the late Peter Howard, this field-of-interest fund celebrates his appreciation of historic preservation and open space in Loudoun and Fauquier counties.

Pettit-Wilson Family Fund

This family-based donor advised fund makes grants that mirror the charitable vision of the Pettit-Wilson family.

Rosegate Fund

The founders enjoy the grantmaking flexibility of their donor advised fund to recommend grants that meet their values and interests.

Sharyn's Angels Cancer Fund



As a memorial to Sharyn Crockett Bass, this fund supports individuals suffering from cancer and requiring financial assistance.

Blair and Mike Pirrello Vocational School Scholarship Fund



Designed to support women and men interested in pursuing a career in trade, the Pirrello Vocational Scholarship offers an extra financial boost through annual scholarship offerings.

Ruby Mae Fund



Grants are recommended by this fund's donor advisors.

Shelly's Fund for a Beautiful Tomorrow



Shelly's Fund for a Beautiful Tomorrow continues what she spent her life doing—trying to enrich people's lives through personal connections, her deep love for the arts, and her strong bond with her Jewish faith.

Pratt Family Charitable Fund

This donor advised fund supports the charitable vision of the Pratt family members.

Murray Rust and Mary H.C. Rust Student Philanthropy Project



This fund empowers students as community grantmakers, providing grant support to youth-driven philanthropic projects in our area through Forward Turn.

Siker Family Foundation



This donor advised fund serves the charitable grantmaking vision of its fund holders.

Racial Equity Fund



The Equity Fund is a field of interest funding source for emerging and established Black- and Brown-led nonprofit organizations, equity initiatives in our community, and advancement of equity leadership.

Sanders-Oscanyan Memorial Fund



This designated fund supports Loudoun ENDependence, dedicated to providing peer counseling, mentoring, and other self-help services for those with disabilities.

Sterling Women Giving Circle



Founded by business leader Kristina Bouweiri, this giving circle invites area women to pool gifts to address local needs.

Smashing Walnuts Foundation



This fund is dedicated to “cracking the cure for childhood brain cancer” by making distributions to charitable programs and institutions dedicated to childhood brain cancer research, treatment, and awareness.

Vets Tribute Fund



Created by Roy L. Jackson in honor of his time serving and all those who served before and after, this fund makes annual distributions to support veteran services provided by Fisher House and the Salvation Army.

Windy Hill Endowment Fund



Supporting all programs of the Windy Hill Foundation as it fulfills its mission to provide safe, decent, and affordable housing and family services to lower income families and elderly in Loudoun, Fauquier, and Clarke counties.

Tackle Box Fund

This field of interest fund dedicates its grantmaking to Loudoun's affordable housing solutions.

Webber Jazz Grantmaking Fund



This fund supports local traditional jazz performances and educational opportunities for practical jazz education.

Yellow Ribbon Fund



Created by 2012 Cannonball Invitational Amateur winner, Mark Gerencser, this designated fund offers permanent endowment funding to this Maryland-based group that provides practical support to injured service members.

Three Mustard Seeds Fund



The donor advised Three Mustard Seeds Fund serves children, veterans, education, and recreation.

Wheeler Family Foundation



Donor advised by the Wheeler Family, this fund supports charities that reflect the donors' personal interests and charitable values.

Van Huyck Chockley Family Foundation



Like a family foundation, this donor advised fund follows the recommendations of its founder who takes great joy in involving generations of family members in grantmaking.

Willowcroft Science Endowment



This designated fund provides support to the Loudoun Education Foundation for its efforts to promote science and higher education innovation.

Won't You Join Us?

Call
(703) 779-3505

Legacy Society

One of the most powerful means for creating a legacy is through a planned gift, such as naming the Community Foundation in your will or as a beneficiary of a gift of life insurance, charitable remainder trust, or gift annuity. We are grateful for these far-thinking, community-minded legacy donors.

Childs and Elaine Burden
Brad and Bailey Davis
Roy Jackson
Ursula Landsrath and Ken Reitz
Suzanne and Ansley Musgrave
Don and Amy Owen

Lew Parker
Susan Jane Stack
Henry Stowers
Al Van Huyck
John Tett

Friends of the Foundation

Each year, these contributors make a special gift of \$1,000 or more to support our work as capacity builders, conveners, and thought leaders to affect positive change here at home. We pay special tribute to their philanthropy.

Childs and Elaine Burden
Brad and Bailey Davis
Andy Johnston
Will and Kirsten Langhorne
Patrick and Angela Larkin, III
Connie Moore and Jim Behan

Tracey Lacey
Angela Mitchell
Tom and Ann Northrup
Don and Amy Owen
Wally and Deborah Owings
Terri and Randy Minchew

Lew Parker and Sharon Cress
Chris and Kiernan Patusky
Tim and Kiki Thompson
Paul and Joni Siker
Susan Jane Stack

**Money Talks.
Now, Teach it
to Hug.**



Since 1999, the Community Foundation for Loudoun and Northern Fauquier Counties has helped generous donors support a variety of charitable causes in our region. We salute the leaders who wrapped their vision and commitment—and arms—around this community to create and sustain a permanent charitable resource.

From memorial funds, to scholarships funds, to donor advised funds, we can help you make a difference that never ends.

Won't You Join Us?

2021 Philanthropists

Anonymous (180)
 YaTonya Abdullah
 Julie Abel
 Anne Achey
 Kristen Achterhof
 Derek and Nicole Acosta
 Gail Adams
 Kimberly Esmond Adams
 Jim Adams and Kathryn Collins
 Adams
 Gina Addie
 Deanna Adkins
 Desiree Adkins
 Diane Adra
 Suzanne Ager
 Katharine Ahern
 Vickie Ainsworth
 Becca Aitken
 William Aiton
 Paul and Martha Albers
 Joel Albert
 Rebecca Albin
 Sarah Carlyle Herbert Albritton
 Chris and Lisa Alexander
 Joe and Melissa Alexander
 Luke and Christine Alexander
 Gabriel Alix and Larissa Norris
 Sonny and Erica Allder
 Charles and Jennifer Allen
 Terry and Jane Allen
 Max and Louise Allway
 Magdalena Alpire
 Steve and Debra Altman
 Deborah Ambers
 Donna Ambrose
 Gary and Marcia Ambrose
 Cynthia Ambis
 Susan Anderson
 Ryan and Anna Anderson
 Steven and Jennifer Andos
 Mike and Carol Andreas
 Joseph and Dianne Andruzzi
 Mark Anton
 Fedor Antsiferov
 Fred and LeeAnn Antuma
 Kevin Arbogast and Nicole
 Adam
 Mary Arden
 Greg Armfield
 Kate Armfield
 Lochlan and MaryAnne
 Armstrong
 Peter Arnts
 Michael and Alice Arnwine
 Gary Arrington
 Rian and Suzanne Lago Arthur
 Lamont Artis
 Remington Ash

Issac Asiamah and Vida Adjepon
 Yamoah
 Mark Atchison
 Tracey Atkinson
 Elaine Attridge
 Abigail, Jobny, and Noah
 Attumalil
 Wendy Augustine
 Erin Austin
 Sandra Aviles
 Ben Ayers
 Stacia Aykward
 Bettie Baca
 Michael and Gina Bacchus
 Aurora Bafrnec
 Ara and Patti Bagdasarian
 Barbara Bailey
 Eugene Bain
 Deborah Baker
 Eve Baker
 Patricia Baker
 Ben, Mark, MB, Nancy, NC,
 and Campbell Baker
 Jacole Baker and Ashley Wiegner
 Thomas and Deborah Bankert
 Gloria Banks
 Susan Banville
 Jim and Jerri Lynn Baratta
 Carol and Philip Barbe
 Amy Barden
 Shawna Bardos
 Carolyn Bink
 Edward Barker
 Jackie Barnes
 Sally Barnes
 Brian Barnes and Kristen Smith
 Lisa Barrett
 Matt Barrett
 Molly Barrie
 J Fernando Barrueta
 Anthony Barrueta and Erin
 Meadows
 Steven Barry
 Fred and Diane Barstein
 David and Sarah Bascom
 Michael and Mary Bassis
 Penny Bast
 Tim and Stephanie Bates
 Mark and Carrie Bauer
 Patricia Baumgartner
 Tracy Baynard
 Douglas Beachy
 Valerie Beaudoin
 Tara Beck
 Jenny Becherer
 Chad Becker
 Lee and Diane Becker
 Ann Beckham

Matt and Linda Beckman
 Bret Bedall and Rich Hixon
 Nicole Beddow
 Jim Behan and Connie Moore*
 Toby and Stephen Bell
 Travis and Christie Bell
 Sheila Mary Bello
 Jeremy Benbow
 Brett Bender
 Matt and Acadia Bender
 Brenda Bengtson
 Teddy and Linda Bennett
 Heather Bensel
 Allan Bentkofsky and Deborah
 Stephenson
 Alicia Berbel
 Jean Berg
 Kathryn Berkheimer
 Remi Bernard
 Dennis and Catalina Bernier
 Glen and Ronda Bernstein
 Ted and Anne Bernstein
 Lisa Berretta
 Pete and Dina Bessa
 Jackson Betts
 Larry and Donna Bevis
 Prabhakar Bhogaraju
 Robert and Meagan Biehn
 William and Sally Bien
 John and Wendy Bigalbal
 Laurie Billington
 Barbara Bink
 Robin Birchfield
 Chuck and Lesley Birdie
 Buzz and JoAnn Bisnath
 Philip and Sheila Bjorlo
 Brenda Black
 Joseph and Sarah Blackford
 Kenneth and Kathryn Blaine
 Maureen Blake
 Benjamin Blakley and Tamia
 Meadows
 Hannah Blankenbeckler
 Rich and Mary Blessing
 Carol Bleye
 Cindy Bloomingdale
 Justin and Diane Blue
 Amy Bobchek
 Dale and Cindy Boger
 Hilleary Bogley
 James Boland
 Jason Peter Bollenbeck
 Andrea Bondi
 Jim and Terri Bonfils
 Donna Bongiovanni
 Yvonne Bonner-Holley
 Morgan Bono
 Mabathi Boppidi

Paulette Borek
 Christine Borgelt
 Chris Borneman
 Maureen Bornholdt
 Tanya Bosse
 Jon and Jill Lindsay Bost
 Staci Bostic
 Bryan Boston
 Anthony and Michele Botte
 Candida Botts
 Julie Bourns
 Kristina Bouweiri
 Pam and Thomas Bove
 Sara Bowen
 Tom and Mary Ellen Bowers
 Bill and Laura Bowers
 Savannah Bowrie
 Juliann Bowman
 John and Terry Sue Bowman
 Marilyn and Randy Boyce
 Mitzi Boyd
 Brian Boylan
 Stephanie Boyle
 Dina Bradford
 Maristev Bradley
 Matt Bradley
 Bill and Jody Brady
 Matthew Bramblett
 Heidi Branch
 Keith Brassfield and Jasmine
 Palmer
 Denise Bratcher
 Janet Braverman
 Flor Bravo
 Bob and Claire Brechter
 Eugene and Tami Bredow
 James Bremner
 Michael and Arlene Brenier
 Jack Brennan
 Chris and Marilyn Brennan
 Matt and Debra Bressler
 Colleen and Daniel Breuning
 Janelle Brevard*
 Sharon Brewer
 David Brewster and Deanna
 Roget
 Kelsey Briel
 Tara Brill
 Angela Brittain
 Loretta Britten
 Bill and Renee Brobard
 John and Lynn Bronson
 Karl Broom
 Tom and Jane Brophy
 Adam Brown
 Alexandra Brown
 Brianne Brown
 Courtney Brown

Dorice Brown
 Heidi Brown
 Kathleen Brown
 Patsy Brown
 Robert Brown
 Ruth Brown
 Teresa Brown
 Whit Brown
 Aaron and Alexis Brown
 Ian and Maureen Brown
 Jamie and Ginger Brown
 Kevin and Kathy Brown
 Patrick and Kristin Brown
 Jeffrey Browning and Kay
 Cheuning
 Eileen Brownlee
 Pamela Brunetti
 Mary Lou Bruno
 Frank and Stephanie Brunotts
 Leigh Bryan
 Constance Bubon
 Walter and Sharon Buchanan
 Robert Buchanan and Amanda
 Queen
 Stephen Budiansky and
 Marthat Polkey
 Linda Budzinski
 Jeannette Buehler
 Michael Buening and Jennifer
 Engle
 George Bull
 Eric and Jennifer Bullen
 Darryl and Yvonna Bullock
 David and Gretchen Bulova
 Heidi Bunkua
 Childs and Elaine Burden
 Joseph and Trudy Burger
 DeAnna Burke
 Jesse Burke
 Linda Burke
 Mike and Laurie Burke
 Tim and Danisa Burke
 Donald and Mary Burnham
 Leah Burns
 Matthew Burns
 Kevin and Shannon Burns
 James Burns and Christopher
 Kent
 William and Arleen Burston
 Paige Buscema
 Charmaine Bushrod*
 Robert Butcher and Sue Puleo
 Angela Butler
 Bianca Butoi-Patru
 Bob and Darby Tutorac
 Lawrence Buxton and Beverly
 Mease-Buxton
 Lee and Amy Byerle

*Denotes immediate past Board of Director or Volunteer.

Please accept our apologies for any listing omitted or incorrectly stated. We make every effort to accurately reflect our donors.

If you find an error, please contact us so we may correct our records.

James and Becky Byrne
Michael Bystrowski
Catherine Cacho
Sandra Cader
Barra Calder
Brandon and Sarah Calderwood
William and Valerie Callahan
Dominique Callins
Nicholas Calloway
Alex and Emily Cameron
John and Elizabeth Cameron
Cyndi Campbell
Jessica Campbell
Marcia Campbell
Tonya Campbell
Carlos Canales
Steve Cannon
Phil and Lisa Caplinger
Shannon Capps
Jeff and Sarah Caras
Ann Carey
Nancy Carey
Krista Carlson
Stephanie Carlson
Curtis and Corky Carlson
David Carmichael
Charlean Carmon
George Carneal
Ernie and Patti Carnevale
John Caron and Nancy Doane
Sheila J Carpenter
John and Robin Carpenter
Zachary and Anne Carpenter
Jed and Brianne Carr
Solitaire Carroll
Linda Carter
Kristin Casad
Rob and Alyssa Casanova
Chuck and Faye Cascio
Ronald Casey
Jennifer Cash
Susan Cash
Wendy Castelli
Michelle Castro
Richard and Marlene Cavaiola
Judey Cawley
David Cazenias
Kelly Cebrick
Jana Cecova
David and Karin Cerniglia
Tonia Chagnon
Ken and Linda Chaletzky
Lauren Chamberlin
Abigail Champagne
Terri Champney
Lois Chandler
Carol Chapman
James and Barbara Chapman
Simone Charles
Mary Charleza
Robert and Katie Charnley
John Chastain
Cindy Chejfec
Greg and Deirdre Chevrier
Sai Chiang and Julie
McLanahan

Christopher and Patricia
Chiantella
Christy Childs
Chris and Emily Childs
Michael and Lillian Choffel
Eric Christian
Julie Christian
James and Barbara Christian
Elizabeth Charles
David and Barbara Chubb
Ryan Cicchiello and Marin
LaSquanchy
Rocio Cienega
Kathryn Ciliberti
Jan Cioici
Tom Ciolkosz
Stacey L Cisero
Dana Clark
David Clark
Janice Clark

Jordin and Bev Cohen
Walter Coker
Jay Colavita
Katrina Cole
Michelle Cole
Kelly Cole and Suzanne Freeze
Eileen Coleman
Jessica Coleman
Joe and Karen Coleman
Michael and Amy Coley
Kim Collins
Jerry and Sandy Collins
Matt and Diane Collins
Jennifer Colonell
Bill Colosimo
Linda Colucci
Charlie Compton
Susan Comstock
Mary Conaway
Kevin and Kathleen Conley

Richard and Joan Coullahan
David and Kristina
Countryman
Rebecca Courtright
Frances Cox
Tanisha Cox
Charles and Janice Coyle
Debra Craig
Yvonne Crawford
Geoff Crawley
Dan and Angela Craytor
John and Betsy Creamer
Daniel Creasy
Nicola Cribbin
Keith and Candi Crichton
Patricia Criswell
Andrew Crone
Jerad Anthony Donald Cronin
Sean and Claire Crook
Lendon and Shayla Crosby

Nat Dalce
Deborah Dale
Michael and Kim Dalesandro
Phil and Ellie Daley
Honora Daly
James and Coleen Damalouji
Sandy Daniels
Richard Darr and Sally
Norton-Darr
Anne Darrow
Nikki Daruwala
Tamar Datan and Sandra
Shibadeh
Craig David and Julie Esanu
Nancy Davidson
Ian and Krissy Davies
Barbara Davis
Claire Davis
Jeni Davis
Nicole Davis
Tom Davis
Brad* and Bailey Davis
Christopher and Gretchen Day
Lee and Freya De Cola
Eugenia M De Furia
Elizabeth De La O
Ricardo and Megan De Paoli
Leslie Deardorff
Grafton and Beth deButts
Norbert and Nena Dee
Constance DeFrance
Lisa DeJohn
Shelley Delaney
Katie DeLaski
Regina DeNayer
Judson Dengler
Mark and Amy Denicore
Tina Dennard
Brian and Maurine Dennis
Kelly Dent
Steven and Melissa Derr
Daniel and Karen Derrico
Viresh Desai
Susan Devereaux
Ed and Chrissie Devinney
Nicholas and Elizabeth Devlin
Patricia Deyo
Rebecca Diamond
Jessica Dick
Casey Dickemann
Donnette Dickerson
Harry and Diane Dickerson
Joe and Ashleigh Dickerson
Michael and Harriet Dickerson
John and Denise Dicks
Mark and Kristine Dilallo
Cortney Dillon
Joshua and Theresa Dinman
Nancy Dion
Carolyn DiPrinzio
Lou DiSerafino
Mary Beth DiVincenzo
Alexandra Dixon
Frank and Erica Dobscha
David Dockendorff
Heidi Dodds

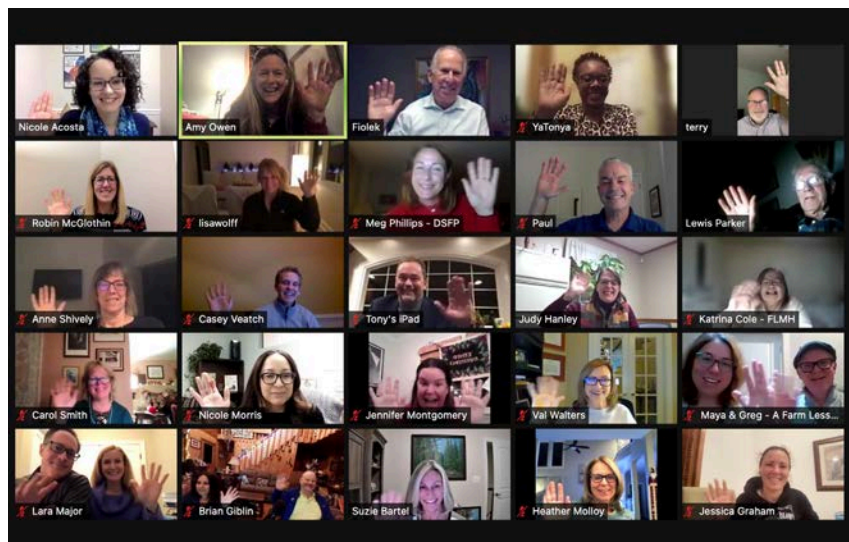

Loudoun Impact Fund Grantee Program

Brad and Edye Clark
David and Debra Clark
Luke and Kelly Clark
Matt and Bianca Clark
Jackson, Jeff, Cynde, CJ, and
Katherine Clarke
Lorna Campbell Clarke
Gwen Clavon
Jonathan Clawson
Cristina Clay
Diana Clayton
Jeff and Jenny Clayton
Richard and Jackie Cleland
Daniel and Virginia Clendenin
Gwen Clinton
Drew and Dawn Clyde
Jennifer Cochran
Dillard and Linda Coffey
Brett and Tracy Coffman
Deb Cohen
Andrew and Ali Cohen

Diane Connolly
Christopher Conran
Peter and Susan Contostavlos
John and Alison Coogan
Michael Cooper
Benjamin Cooper and Polly
Gault
Patric Copeland and Maura
Walsb-Copeland
Dana Coppersmith and Susan
Giuffre
Michael Coren
Tammy Cornejo
Mary Elizabeth Cornejo
David Correnti and Dawn
Tanner
Adan Cortes and David
Gunning
Larry Corthell
Marcia Coss
Tom and Nancy Coughlin

Brian Cross
Carolyn Cross
Keith and Tina Cross
Stephen Crothers and Anna
O'Neill
Jordan and Elizabeth Crotty
Stan Crow
Karen Crowe
Douglas and Barbara Csehosi
Patricia Csarnoli
Dondria Culbert
Jeffrey Cummings
Michael and Christine
Cummings
Thomas Curcio
Christina and Russ Curfman
Bob and Lisa Cusack
Melanie Miller Cvilikas
Kim-Ann Cybulski
Laura d'All
Brent and Jennifer D'Agostino

*Denotes immediate past Board of Director or Volunteer.

Please accept our apologies for any listing omitted or incorrectly stated. We make every effort to accurately reflect our donors.

If you find an error, please contact us so we may correct our records.



Claude Moore Nonprofit Training Center and Meeting Space

Bryan and Lindsey Dodson
Beth Doermann
Kate Doherty
Mark Donahue
Don and Mary Woodruff
Michael and Nancy Donatelli
Anne Donohue
Meghann Donohue
David and Jackie Dougherty
Kevin and Maite Dougherty
David and Annette Douglas
Alejandra Dove
Chad and Sue Dow
Michael and Nancy Dowgiello
Donna Dorwis
Gail Doyle
Scott and Heather Drach
John Driessnack
Jerome and Karen Driscoll
Tim and Ardella Drodgy
Rob and Anne Dubrow
Nicole Duckett
Chuck and Kay Duffield
Barbara Duffly
Patrick and Mary Duggan
Jim and Cindy Dullea
Michael and Melissa Dunkerley
Debbie Dunn
Michael and Mary Dunn
Sonya Morris Dunston
Margaret and Miles Duquette
Thomas and Rosanne Durand
Chris and Tianna Durbin
Matt* and Karin Durham
Jamie DuScheid
Ronda Dusseault

Janell Dutchess
Jacob DuToit
Paul Duvall and Jayne Tung
William and Glynnis Dwelly
Dax, Dylan, and Jeannie Gay
Leah Dymek
Juanita Easton
Suzanne Eblen
Lauren Eckart
Richard Eckert
Colin and Anne Eckman
Chelsea Eddy
Dana Eddy
Allan and Pamela Eddy
Deborah Edsall
Blake and Rebecca Edwards
Jesse Edwards and Gwyneth
Mac Murtrie
John and Linda Egan
Lisa Egbert
David and Jen Eisenach
Pete Eisert
Sallie Eissler
Elias El-Hage
Andria Elam
Robert Eland
Robert Elder and Susan Butler
David Elfin
Carina and Dean Elgin
Karen Elliott
Mari Jones Elliott
Bud and Joan Elliott
Matt and Ashley Ellis
Michelle Ellison
Kristof Ellsworth and Donna
Holloran

Peter and Rita Elmer
Terry Elrod
David and Barb Emanuel
Chris and Jim Emery
Deborah Emmert
Ashley Emmett
Shannon and Catherine
Englund
Rick and Sarah Entsminger
Tracy Epps
Andrea Erbeck
Beth Erickson
Hal Erickson
Gene and Gayle Erickson
Darrell and Susan Ernst
Tom and Jene Esser
Jeff and Melissa Estes
Randy and Bonnie Eubank
Kathleen Evangelisto
Christy Evans
Elizabeth Evans
James Evans
Lisa Evans
Warren Evans
James and Andrea Evans
Reggie and Kim* Evans
Richard Evans and Jolene Wood
Brentin Evitt and Colette
Knowles
Stephen Exwell
Stephen Ewing
Lynn Ezell
Gina Faber
Dan and Amy Fagerli
Maeve Fahey
Laurie Fabi

Tordis and Robert Fabringer
Linda Falkerson
O'Rourke Family
Reich Family
Heather Farinelli
Mary-Earle Farrell
Brian and Nancy Farrell
Denise Farrington
Mark and Karen Fedak
Terri and Timothy Feely
Phillip Feeney
Rich and Pam Feinstein
Ira and Karen Feldman
Ken and Julie Fender
Queirra Fenderson
Mary Ferguson
Andrew and Alicia Fernandes
John and Lori Fernandes
Ina Fernandez
Michele Ferreira
Jennifer Ferrer
Hans Fex and Beatriz Cuartas
Kim Fields
Lisa Filipiak
Craig Finkelstein
Mark and Mary Finley
Robert Fiolek
Anne Firsching
Samantha Fishbein
Erin Fisher
Laura Fisher
Jane Fitzgibbons
John Fitzpatrick
Shawn Flaberty
Mike and Jennifer Flammia
Shane and Lindsey Flanagan

Silvia Fleming
Todd and Kim Fleming
Catherine Fletcher
Samantha Flick
Keith and Marta Flobr
Terry Flood
Wayne and Saskia Florence
Benjamin Flowers
Tom and Cynthia Flynn
Todd and Katrina Foard
John and Carol Foley
Robert and Rose Follett
Melanie Fondaco
John and Cheryl Forbes
Lisa and Bruce Forbes
Bill and Nancy Forcey
John and Mary Frances Forcier
Rusty Foster
Cindy Kasahara Foster
Rikard, Jean, Scott, Karalee,
and Hawkson Foster
Terrence Fox
Wendy Fox
Frank Franciosi
Sharyn Franck
Burton Francois
Paul and Kristen Frangie
Craig and Kathy Franklin
Gerald Franks and Jane Jenness
Amy Franzer
Mary Frase
Steven Fraser
Todd and Alice Frazier
Steven and Elizabeth
Frederickson

*Denotes immediate past Board of Director or Volunteer.

Please accept our apologies for any listing omitted or incorrectly stated. We make every effort to accurately reflect our donors.
If you find an error, please contact us so we may correct our records.

Benjamin Freidson and Judith Dutchess	John Godish	John Haas	Jason Hester	David and Kathryn Hyam
Lisa Freire	Melissa Goetz	Jan Halderman	Norberta Hewitt	Lona Ichikawa
Scott and Sandy Friberg	Trudie Goff	Amanda Hall	Marcella Heyl	LaTece Idlebird
Leslie Fridley	Michael Goggin and Dee Shupe	Catherine Hall	Lori Hickey	Amie Ingber
Jana Frieling and Melissa Schooler	Gary Goldberg	Nancy Hall	Kristen Hickman	Hannah Inman
Missy Frisinger	Mary Ann Good	Faisal and Melissa Hallaj	John and Jennifer Hickman	Mark and Tracy Ippoliti
Carl and Elizabeth Fritsche	Joe and Annie Goode	Jon Halterman-Mitchell and Nicole Halterman-Mitchell	Steve and Diane Hildner	Ghulam Iqbal
Gabrielle Fronic	Laurent and Kellie Goossens	Chad and Ellen Hamel	Erin Hill	Wojtek Isanski
Megan Frost	Katherine Gordon	Dana Hamerschlag	Chris and Jennie Hill	Mike and Bernadette Ismael
Doug and Lynn Frost	Martin and Lauren Gordon	Laura Hamilton	Frank Hilldrup	Carol Ivory
Moris Fuentes and Madeleine Mogin	Joan Gorman	Lisa Hamilton	Steve and Cheryl Hillebrand	Meenakshi Iyer
Michelle Fuller	Kaleen Gorman	Ogoregory and Denisha Hamilton	Sheryl Hine	Scott and Susan Cypher
Brenda Fulton	Erica Gormley	Steve and Jena Hammel	Melissa Hinton	David Jack and Anne Kenny
Ronald and Christina Gabrielle	James and Jacqueline Gosses	Robert Haney	Sunil Hiranand	Sandra Jacks
Linda Gabris	Mark and Donna Gothard	Victoria Hanks	Jim Hitrik and Rebecca Tracey-Hitrik	Carla Jackson
Jeffrey and Stacy Gad	Dave and Leslie Gottesman	Matt and Judy Hanley	Cathryn Hoag	Peggy Jackson
James and Teresa Gallaban	Mark and Sharon Gottlieb	Meredith Hannan	Ben Hodges	Roy Jackson
Allison Gallo	Jeffrey Gould	Cbloe Hansen	Gail Hogan	Matt and Becky Jackson
Charles and Donna Galpin	Lawrence and Barbara Gourlay	Nicholas Hanson	Bill and Carol Hogan	Thad Jackson and Linda Pfeiffer
Marilyn Galvin	Patrick and Amy Grady	Julie Hanssen	Pete and Liz Hohm	Gerhard Jacobson
Devin Gannaway	Nora Grady	Michael and Robine Hardey	Thomas Hohn	Diana Jaeger
Sara Garcia	Mary Anne Graham	Artrice Hardin	Julia Holcomb-Jarvis	Morgan Jameson
Syed and Aleena Gardezi	Joshua Graham and Moira Guenther	Eugene Harding	Donald and Brandy Holland	Paul Jameson
David Gardner	LeAnne Grammo	Wayne and Nikki Harper	Norman Hollander	Nicole Jamieson
Rebecca Gardner	Nicholle Granger	Louise Harrington	Debra Hollis	Mary Jamison
Stephen and Robin Gardner	John and Linda Grant	Diane Harris	Page Holt	Beth Jannery
Patricia Garman	David and Tanya Graser	Victoria Harris	Ruth Holzer	Rebecca Jappell
Ann Garvey	Cameron Graves	Don and Jennifer Harris	Lisa Honsbul	Alexis Jason-Mathews
Orlando and Jane Gaspard	Devin and Rachel Gray	Jenny Harrop	Patricia Hoover	Virginia Jasper
Mark Gatanas and Jerri Wiseman	Paul and Linda Greeley	Andrea Hart	Michelle Horn	Chelle Jenkins
Thomas Gates	Cynthia Green	Xochi Hartley	Jeffrey Horner	Tricia Jenkins
Tom and Barbara Gatewood	Chad Green and Yvette Castro-Green	Annette Hartung	Anthony and Sandra Host	Allen and Kelly Jenkins
Gloria Gaudreau	Charles and Delly Greenberg	William and Frances Haskell	David and Stephanie Houseknecht	Willis and Andria Jennens
John Gay	Stilson and Tammy Greene	Ed Hatrick	David Hov and Shaun Smith	Michelle Jennings
John and Cheryl Gay	Stacey Greenfield	Carly Hauck	Miranda Howard	Brian and Keaira Jennings
Joe and Mary Gaziano	Audrey Greening	Kim Hauptman	Tony and Allison Howard	Natasha Jeter
Joyce Geater	Charles and Katbleen Greenough	David Hawkins and Marlene Santamaria	Joe and Ann Howard	Xiaodong and Cher Jiang
Bryan and Pamela Geble	Thomas and Staci Greenspon	James Hawley III and Janet Moore	Reggie and Jodie Howard	Arturo and Suzanne Jimenez
Chelsey Geisz	Joe and Charli Grefenstette	Justin and Andrea Hayes	Tony and Allison Howard	Karen Jimmerson
Judith Gemma-Sjostedt	Susan Gregory	Pete and Mary Hayes	Tamra Howard-McAttee	Cindy Deugo Johnson
Neal and Jennifer Gensler	Corina Greig	Ryan Haywood and Mindi Goins-Haywood	Patricia Howder	Shayne Johnson
Steve and Cindy Gensurovsky	Tom Greiner and Rachel Howell	Michael and Kathy Healy	Cynthia Howell	Soren Johnson
Jennifer Gentry	Joyce Griffith	Steve and Paula Healy	Margaret Howell	Andy and Tina Johnson
Courtney Gephord	Kimia Grigoriev	Charles Heazel and Sally London	Kathleen Howsare	Bruce and Bobbie Johnson
Donna Geren	Tom Grillo	Dell Heikes	Derek and Laura Hubbard	William and Carly Johnson
Nicole Gervais	Mark and Ellen Grimley	Dan and Mallory Heinle	Eugene and Doretta Hubbard	Rodney Johnson and Kimberly Finan
Linda Giannino	Adam Groenboud	Andrew and Colleen Heironimus	Jeffrey Huber	Steven Johnson and Mary Peckham
Joanna Giasafakis	Randy and Alicia Groncki	Inda Heisey	Kristi Huber	Leif Johnson and Pat McQuistion
Jay Gible and Melissa Mattia	Stephen and Ruth Grubbs	Lori and Jeffrey Heisler	Steven and Natalie Huelsman	Gordon Johnson and Sonia
Brian Gible and Susan Mandel-Gible	Valeriya Gruber	Cynthia Helba	Hughes and Susan Webb	Ellisor Johnson
Nelson and Melissa Gilbert	Leonard Grus	Jed Helwege	Sarah Huiest	Andy Johnston*
Malinda Gilman	John and Helen Grzechowiak	Sapna Hencinski	David and Betty Humphries	Dervila Jonas
Anna Ruth Gipson Trust and Melinda Gipson	Robert Guerra	Kaia Henriksen	David Hunt	Chris Jones
Jon and Joanne Girard	Robert Gull	Sylvia Henrt	Andrew and Keeler Hunt	Cindy Jones
Kimberly Girdlestone	Stacy Gundrum	Reed and Betsy Henry	John and Sonya Hunt	Pamela Jones
Lisa Glasgow	Shashikant Gupta	William and Josephine Henry	Charles and Cynthia Hunter	Charles and Tracy Jones
Sara Glatt	Puneet Gupta and Cindy Nichols	Dane and Carrie Henze	Lacy Hurst	Felton and Susan Jones
Allison Glennon	Mary and Peter Gustafson	Paul and Cheryl Hershey	Gail Huster	Jeffrey and Michelle Jones
Peter Gochis	Janet Gustin	Stephen and Carol Hertz	Christopher Hutchens	Mike and Tamara Jones
Priscilla Godfrey			Jennifer Huth	Richard and Leslie Jones
			Tom and Cornelia Hutt	Clarence Jones Jr and Jaculin Jones
			Michelle Hutton	James and Mary Hutton
			James and Mary Hutton	Rob and Diane Huyett

**Denotes immediate past Board of Director or Volunteer.*

Please accept our apologies for any listing omitted or incorrectly stated. We make every effort to accurately reflect our donors.

If you find an error, please contact us so we may correct our records.

Carter and Janie Jordan
 John and Rebecca Jordan
 Alex and Jessica Joyce
 William and Jennifer Junda
 Ruth Junkin
 Fred and Deborah Justice
 Ellen Kabat
 John and Sarah Kabealo
 Andrew Kaczynski
 Dan and Linda Kalman
 Michael Kane and Margaret
 Mentink
 Lynn Karcich
 Teresa Karcich
 Armen and Amy Karimian
 Peter and Lisa Karl
 Julia Kasdorf
 Joan Kasprovwicz
 Brett Kass and Jennifer Young
 Kass
 Linda Kasulis
 David and Elyann Katz
 Leana and Marc Katz
 Bob Katz and Bobbie Werner
 Matthew and Elizabeth
 Kauffman
 John and Julie Kavanaugh
 Lisa Keady
 Gus and Allison Kearney
 Lisa Kearns
 Amy Kears
 Maryann Kelley
 Lawrence Kelly
 Mannie Kelly
 Maria Kelly
 Chris and Linda Kelly
 John and Ina Kelly
 Kevin and Tina Kelly
 Lachlan, Kelly, and Madeline
 Campbell
 Dennis and Fortuna Kemery
 Jane Kennedy
 Don and Marie Kennedy
 Michael and Vanessa Kennedy
 Janet Kernan
 Barbara and William Kersten
 Lynn and Maurice Kessler
 Mohammad and Mary Khattak
 Rahul Khetrapal
 Warren Kibler and Kristy Kiblet
 Lisa Kiefer
 Lawrence Kilbourne
 Aaron and Bolle Beckwith
 Kilgore
 Angela Killinger
 Mary Kim
 Lisa Kimball
 John and Lori Kimball
 James King and Beverly
 Goodwin
 Mark King and Laura Walsb
 Cynthia Kinlin
 Jane Kirchner
 Dave Kirk
 Gretchen Kirkland
 Robert and Willa Kiser

Ryan and Patricia Kish
 Claudia Kissal
 Frank and Nicole Klebieko
 Roger and Juanita Klinker
 Tracey Kloes
 Kali Klubertanz
 Peter Knapp
 David Knasel
 Mackenzie Knill
 Helen Knowles
 Anna Knox
 Wayne Koblenz
 Kathy Koditek
 Joe and Britt Koester
 Dale and Mary Koger
 Cindy Kohler
 JoAnne Konik
 Allen and Peggy Kopp
 Jenna Korff
 Jessica Korpisalo

Bob and Jill Kurtz
 Ernie Kyger
 Tracey Lacey*
 Gabriel Lacques
 Carlos Lama
 Kelly Lambert
 Richard and Cynthia Landin
 Will and Kirsten Langborne
 Dwight Langhum and Cheryl
 Fields
 David and Carol Lanham
 Melissa Lanthier
 Skip Lare and Kristi StilenLare
 Patrick and Angela Larkin
 Rebecca Larson-Troyer
 William Lassiter
 Erib Latimer
 Claire Laurenza
 Dresden Lawler
 Brian and Megan Lawler

Kurt and Julie Leidig
 Gretchen Leitch
 Karen Leith
 Catherine Lemp
 Suzanne Leon
 Raymond Leone
 Sandy Lerner
 Pete and Kathleen LeVasseur
 Stephen and Christina
 Levendosky
 Arlene Lewis
 Flint Lewis
 Russell Lewis
 Vivian Lewis
 Andrew and Gladys Lewis
 John Libby and Karla Stone
 John and Carla Liberty
 Bud and Laura Lieberman
 John Lilley and Patricia
 Degen-Lilley

Heather Losbelder
 John and Patti Lough
 Karen Lovelace
 Bob and Barbara Lovelace
 Maureen Lovett
 Jekhari Lovett and RoiTresha
 Watkins-Lovett
 David and Linda Lowers
 Richard Lowman
 Barbette Lowndes
 Barbara Lowrey
 Bonnie Lowry
 Robert and Tracy Lowry
 Barb Lubar
 Jeffrey and Kathy Lubitz
 Addie Lucas
 Justin and Brittany Lucas
 Mary Lucius
 Diane Ludewig
 Susan Lumsden
 Cindy Lund
 Deborah and Deborah Lundell
 Margaret Lushina and Susan
 Snyder
 Leah Lutz
 Michael, Brenda, Taylor, Keith,
 and Jennifer Lyle
 Kathleen Lynch
 Susanna Lynch
 Jay and Lauren Lynham
 David MacDonald
 Brad Mace
 Eileen Mace
 Brenda MacEoin
 Lessandra MacHamer
 Dave and Leigh Ann Macklin
 Michael and Ellen MacMurtrie
 Lance and Katherine Macnevin
 Ed and Mary Maddox
 Brian and Susan Magurn
 Billy and Christy Magyar
 Todd and Cindy Main
 Marit Majeske
 Lara* and Eric Major
 Thomas and Darlene Makara
 Joe Malazo
 Wayne Malick and Lisa Lanser
 Larry Malone
 Linda Malone
 Teresa Malone
 Charles and Carole Maloney
 Neil and Dawn Manausa
 Zachary and Jillian Mangold
 Lydia Maniatis
 Timothy Mansfield
 Anne Marie Manubay
 Evie Manuel
 Gabriela Marani
 Mary Marcheschi
 Sara Marlin
 Michael and Cherie Maroni
 Angela Marple
 Laura Marquart
 Laura Marshall
 Elaine and Chip Marshall
 Philip Marshall and Margaret

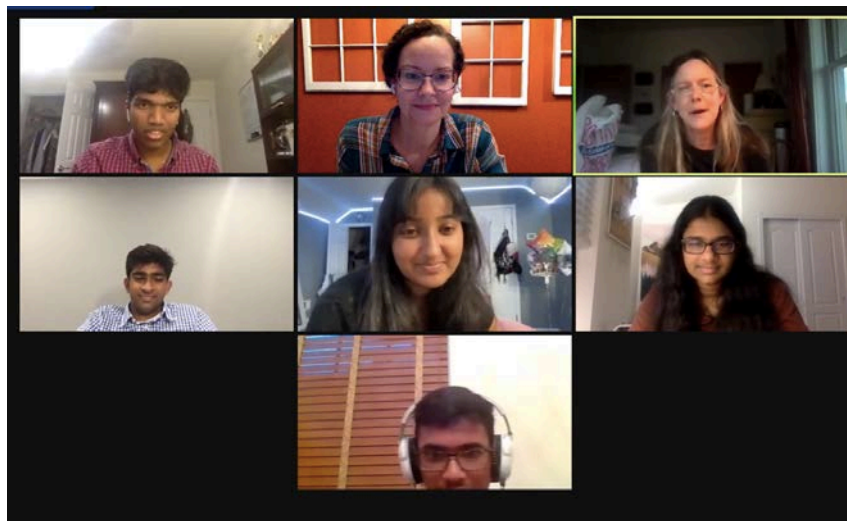

Forward Turn Youth Grantmakers

Jackie Kosbob
 Andy and Lori Kosko
 Carol Kost
 Bill and Rachel Kotraba
 Stacie Kotter
 David Kraehenbuehl
 Ernie and Betty Krapff
 Beth Krappweis
 Thor Kritsky
 Laura Kuhn
 Samantha Kuhn
 John Kuhn and Lisa
 Gasque-Kuhn
 Lorraine Kulbicki
 Jim and Kathleen Kulinski
 Venky Kullampalle
 Alka Kumar
 Uday Kumar
 Karthik Kumar and Gayathri
 Ranganathan
 Han Kuo

Patti Laycock
 Mark Layman and Devon Riley
 Vicki Le
 Ha and Tina Le
 John and Arion Leahigh
 Erin LeBlanc
 Jessica LeBlanc
 Stephen and Theresa Lebo
 Pettus and Ellen LeCompte
 Brice and Stephanie Leconte
 BettyJean Locrone
 Jennifer Lee
 Nicole Lee
 Steve and Nancy Lee
 Robin Lee-Thorp and Kristin
 Carlson
 Betsy Leeman
 Bob LeFebvre
 Peter and Stacy Leff
 John and Michele Leffler
 Meredith Lefforge

George Lin
 Teresa Lincoln
 Craig and Mary Lindsay
 Jeff and Leann Lindsey
 Max and Jennifer Lins
 Bridget Linzmeyer
 Merrill Lishan
 Katherine Littell
 Jennifer Little
 Lew and Bonnie Little
 Sean Lloyd and Amy Ulland
 James and Kathleen Lockett
 Janet Locklear
 Scott and Jessica Loftis
 Patricia and Richard Logue
 Angeline Loh
 Karen Lombardo
 Madelyn Lorber
 Pilar Lorca
 Matthew and Jacquelyn
 LoSchiavo

*Denotes immediate past Board of Director or Volunteer.

Please accept our apologies for any listing omitted or incorrectly stated. We make every effort to accurately reflect our donors.
 If you find an error, please contact us so we may correct our records.

Brown
 Chris Martin
 Lisa Martin
 Marcia Martin
 Edward and Suzanne Martin
 Josh and Catherine Martin
 Will and Kristine Martin
 Frank Martin and Patricia
 Mussante
 Karam and Shannon Mashaal
 Scott and Gail Mason
 David and Sally Masri
 Mary Masucci
 Greg Masucci and Maya
 Wechsler
 Gary Mather
 Steve and Deborah Mathis
 Claudia Matteo
 Deb Matthews
 Erin Mattingly
 Beverly Mattson
 Alison Maurboff
 Nora May
 Joe and Bobby May
 Shawn and Yvonne McAteer
 Gilda McCabe
 Doug and Nancy McCallum
 Helene McCarron
 Boldin, Barbara, Donnie and
 Erin McCarthy
 Brian and Sherrie McCarty
 Greg and Juliet McClellan
 Patrick and Charlotte
 McConnell
 Janet and Dennis McCormick
 Stephen and Caroline McCrory
 Brendan and Shelley McCullers
 Stephen and Rbonda
 McCummings
 Jim and Jerri McDermott
 James and Rebecca McDermott
 Heather McDonald
 Brian and Liz McDonald
 William and Dorothy
 McDonald
 Bill McDonough
 Chelsea McDonough
 Pam McDorman
 Rex and Ellen McDowell
 Sean and Amanda McElhannon
 Chauvon and Alicia McFadden
 Kendra McGaba
 Cristina McGeehan
 Catherine McGowan
 Aimee McGranahan
 David and Leslie McGranahan
 Michael McGraw
 Robert and Pamela McGraw
 Judy McHenry
 Benjamin and Suzette
 McIlwaine
 David McKay and Andrea
 Cubelo-McKay
 Chris McKerley and Kari
 McLeod
 Aimee McKinney

Jennifer McLachlan
 Nancy McLaughlin
 Paige McLaughlin
 Darren and Joy McLaughlin
 Charles and Meredith McMath
 Renee McMichael
 Glenn McMurray and Andrea
 Lee
 Robert and Patricia McNeal
 Dave and Stacy McOmber
 Donal and Hayley McRae
 Kevin McTiernan and Hollie
 Fischer-McTiernan
 Jim McWalters
 Anthony Meadows
 Jay and Doreen Meadows
 Kristen Means
 Douglas and Diana Mears
 Tiffany Meehan
 Doug and Beth Meeker
 Matt and Doreen Mebler
 Gregory Melcher
 Cindy Mellott
 Doug and Patti Menders
 Adolfo Menendez
 Anthony and Susan Menichino
 Monti Mercer
 Kurt and Valerie Merriweather
 Janice and Katelyn Meserole
 Cliff and Amy Metaxa
 Ed and Stacey Metcalfe
 Robert and Patricia Meurer
 Jean Meyer
 Anthony Meyerhofer
 Betty Michel
 Mary Beth Michos
 Jon and Karen Milburn
 David and Melanie Miles
 Carol Miller
 Catherine Miller
 Limo Miller
 Timothy and Beth Miller
 Amy Mills
 Terry Milton
 Randy and Teresa* Minchew
 Mirian Mirian
 Angela Mitchell*
 Clair Mitchell
 Jeff Mitchell
 Shawn Mitchell
 Robert and Rowena Mitchell
 Jana Moberly and Virginia
 Brace
 Debbie Moffitt
 John and Peggy Molen
 Bruce and Donna Moler
 Heather Molloy
 Janette Moman
 Sarah Moniz
 Matthew and Jessica Monte
 Jennifer Montgomery
 Timothy Mooney
 Brenda Moore
 Gail Moore
 D P Moore
 Dennis and Sara Moore

James and Linda Moore
 Jim and Pat Moran
 Deborah Morbeto
 Jeanne Morency
 Douglas and Emily Morford
 Christie Morgan
 Gail Morgan
 Sean and Kelly Morgan
 Richard and Patricia Morin
 Nan Moring
 Linda Moringello
 George and Hope Morison
 Tom Morley
 Abby Morris
 Lanny and Megan Morris
 Emil and Julie Morrow
 Janene Morschauer
 Keith Morton
 David Moseke
 Jason and Christina Moseley
 Kenneth Moskowitz
 Carrie-Anne Mosley
 John and Jean Mothena
 Karina Motta
 Roddy and Mary Mowe
 Seana Mubart
 Mark and Susan Mulbolland
 Kim Mumaw
 Joann Muncy
 Terry and Maryann Munson
 Daenuka Muralettharan
 Candice Murphy
 Greg Murphy
 Brendan and Kari Murphy
 Lorri Murray
 Robert Murray and Christine
 Prettyman
 Peggy Musgrave
 Suzanne Musgrave
 Bernard and Daphne
 Mustafa

Nalan Mutlu
 Michael Myers
 Norm Myers
 Jessica Snaman Myers
 Charles and Paula Myers
 Keith Myers and Elena Sierra
 Myers
 Timothy Nachazel
 Aaron and Danielle Nadler
 Mardo Najera
 David and Carolyn Nash
 Ahmed and Samantha Nasr
 Frederick and Katharine
 Nassauer
 David Nava
 James and Katie Needham
 Randy and Carol Nees
 Joe Neiswander
 Gus and August Neitzel
 Lynne Moore Nelson
 Leslie Nelson
 William and Lynn Nelson
 Greg and Shannon Nerantzis
 Patrick and Cheri Neri
 Beth Newberry
 Andrew Newsome and
 Christina Ogonowski
 Shawn Nguyen
 Tram Nguyen
 Catherine Nichols
 Mark and Josie Nicholson
 Christopher Nigon
 Matt Nikpourfard and Nazila
 Mazlumzadeh
 Lisa Nirell
 Vickie Nitschke
 Suzanne Nixon
 Michael and Kimberlyn Noel
 Scott, Sandra, and Jill Nogi
 Johanna Noia
 Mark Norman

Mark Norris and Anita Persaud
 Tom and Ann Northrup
 William Norton
 Diane and Mark Novick
 Virginia Novotny
 Meagan Nowack
 Paul and Diane Norwotny
 Amanda Noyd
 Sharon Nylec
 Teagan O'Bar
 Kate O'Boyle
 Jaclyn O'Brien*
 Johanna O'Brien
 Scott and Gabriele O'Connell
 Lindsay O'Connor
 Autumn O'Hara
 Brian and Lauren O'Laughlin
 Frank O'Mara
 Sean and Pamela O'Reilly
 Dan O'Shea and Laura Garrett
 Seth Ocloo and Tonya Adkins
 Laura O'Connell
 Kaci Ogle
 Akaego Okoye
 Pam Olekszyk
 Ann Marie Olin
 Philip and Elizabeth Olivero
 Daniel and Mary Olmetti
 Nicole Olson
 Kevin and Sheri Millie Oneill
 Patricia Orlando
 Joanna Ormesher
 Amy Orr
 John and Mary Ortman
 William Ossakow
 Jason and Carolyn Ott
 Ron and Kim Outlaw
 Julie Overman
 Don and Amy Owen
 Robin Owens
 Sue Owens

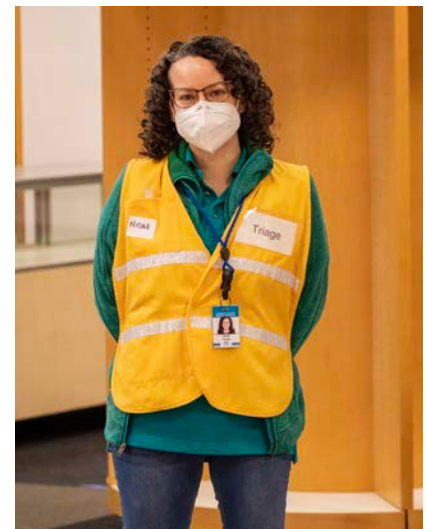

Community Foundation Staff Joined Loudoun's Medical Reserve Corp

**Denotes immediate past Board of Director or Volunteer.*

Please accept our apologies for any listing omitted or incorrectly stated. We make every effort to accurately reflect our donors. If you find an error, please contact us so we may correct our records.



Nicole Acosta speaking to Loudoun Estate Planning Council

Tracy Owens
Pat and Tanya Owens
William and Carol Owens
Wallace and Deborah Owings
Lloyd and Maggie Pabustan
Kari Pace
Shawn Padgett
Monita Page
Thompson Page
Melody Page-Ferry
Nancy Palazza
Susan Palermo
Nick and Ashley Pantelakis
Larry and Carolyn Pantzer
Richard and Sara Parella
David and Teresa Parent
Steve Park and Lisa Torres
Jennifer Parker
Mary Parker
Robert Parker and Robin Havens
Lew Parker and Sharon Cress
Aimee Parks
Tim Parmly
Robert and Nanette Parsons
Julie Passarelli
Kate Passow
Nancy Passow
Chris and Kiernan Patusky
Lisa Payne
Justin Payne and Taylor Desens
Eric and Erin Pearsall
Jamie Pearson
Heather Peeler
Gislinde Pelletier

Elizabeth Penaranda
Peter Pennington
Kaeley Pentek and Marianne Doyle
Kathleen Percey
Michelle Perdue
Jean Perin
Elaine Perkins
Lenore Perrott
Elaine Perry
George Perry and Catherine Di Filippo-Perry
Dennis and Lee Ann Peterman
Mary Christine Peters
Keith and Brenda Peterson
Shannon Petorak
Nicholas Petrowski
Kathleen Pfost
Meg Phillips
Vasiliki Phillos
Jeffrey Pigatto
Andy and Theresa Pincus
Megan Pinegar
Dennis and Lissette Pippy
Lee Anne Pirrello
James Pirrello
Nichole Pisierra
David and Valerie Pisierra
Kaileh Pistol
Alexandra Pitts
Stephanie Place
Christopher and Stephanie Place
Dirk Plante
Alan and Linda Platt

Serge and Vera Plishevsky
Barbara Plitman
Gretchen and Joel Plotkin
Alexander and Amanda Plott
Sharon Plummer
Jeffrey Podgorski
Eric Poblner and Sarah Bruns
Laura Poindexter
Katherine Pokrass
Patricia Politte
Steve and Kelly Pollard
Joe Ponte
Bob and Linda Poole
Stephen Pope
Mildred Porter
Dan and Jeanne Porter
Shawn Portwood
Marshall and Ann Potter
Kathleen Poulson
Barbara Powell
Jeffrey Powell
Lori Powell
Kevin and Sadie Powell
Rajeswari and Shankar Prasad
Lowell Pratt
Dara Pressley
Barbara Lee Price
Taylor Price
Terrelita Price
Chris and Karyn Price
John and Lori Price
Stephen and Dianna Price
Zach and Amanda Prindle
Megan Prosser

Jason and April Providakes
John and Olga Prufeta
Jeff and Mary Ann Pruiksma
Mike and Erin Quinn
Patrick and Suzy Quinn
Rosa Quintana
Eric and Emily Quist
Usman Qureshi
Stefan and Jennifer Raab
Elizabeth Raetz
Anthony and Tamara Raetz
Sridhar Rajagopalan and Uma Sridhar
Radhika Ramdev
Carla Ramsey
Amit Ranade
Judith Randal
Warren Randolph
Volker Rast
Elizabeth Ratchford
Susan Rau
Cicero Rautenbach
Donna Ray
Jack Ray
Steven and Paige Raymond
Deb Pensyl Reasy
Charles Reavis
Doug and Susan Reece
Kristen Reed
Nanette Reed
Mark and Katy Reed
Robert and Sally Reed
Janice Rees
Kevin and Susan Reeves
Eric and Lori Reffett

Jessica Reb
George and Lori Reid
John and Maureen Reilly
Lisa Reinstein
Ramona Rember
Laura Renauld
Eddie and Danielle Renken
Sharon Resnick
Eric and Catherine Retzlaff
Scott and Patricia Reuther
Peter and Janet Reyda
Carla Rhoads
Steven and Janelle Rhodes
Nicholas Riccio
Deborah Rice
Margaret Rice
Mary Rice
Alexander and Nancy Rice
Andrew and Amy Riehl
Robert and Isolde Riehl
Ken Rietz
John Riggs
Leslie Riggs
Bob and Teri Riggs
Danielle Rigley
Susan Riley
Valerie Rind
Andrea Rippe
James and Caitlin Ritchie
Alvena Ritenour
Amy Ritter
Mirian Rivas
Fiona Rivenbark
Rishawn and Jamie Roane
Patton and Dawn Roark

**Denotes immediate past Board of Director or Volunteer.*

Please accept our apologies for any listing omitted or incorrectly stated. We make every effort to accurately reflect our donors.

If you find an error, please contact us so we may correct our records.

<i>Barb Robbins</i>	<i>Bea Sandoval</i>	<i>Thom and Lisa Shaw</i>	<i>Jennifer Snaman</i>	<i>Karen Stoner</i>
<i>Stuart Roberts</i>	<i>Robert Sandy and Bonnie Nichols</i>	<i>Gina Shay</i>	<i>James and Florence Snaman</i>	<i>Debra Stover</i>
<i>Bruce and Rachel Roberts</i>	<i>Pamela Sapyta</i>	<i>Barbara Shea-Kutt</i>	<i>Jeff and Kristy Snaman</i>	<i>Clyde Stover and Rachel Perks</i>
<i>Andy and Cindy Robertson</i>	<i>Roopal Saran</i>	<i>Jennifer Shea-Roop</i>	<i>John and Susan Snow</i>	<i>Malik and Jasmine Strait</i>
<i>Sean and Krista Robertson</i>	<i>Riley Saunders</i>	<i>Robert and Galye Sheck</i>	<i>Christina Snyder</i>	<i>Beth Strausbaugh</i>
<i>Julie Robeson</i>	<i>Jessica Saunier</i>	<i>Lyn Sherlock</i>	<i>Diane Snyder</i>	<i>Debbie Street</i>
<i>Stephen and Martha Robin</i>	<i>Robert Saveland</i>	<i>Cheri Shervin</i>	<i>Richard Snyder</i>	<i>Lawrence Stuart</i>
<i>Carol Robinson</i>	<i>Michael and Linda Scanlin</i>	<i>Nancy and Leigh Shields</i>	<i>Russ Snyder</i>	<i>Jeffrey and Donna Stubin</i>
<i>Chris and Meryl Robinson</i>	<i>Lara Scarpato</i>	<i>Stacey Shifflett</i>	<i>Charles and Barbara Sockey</i>	<i>Heidi Stultz</i>
<i>Mark and Elizabeth Robinson</i>	<i>Todd and Laurie Schaberg</i>	<i>Mark Shifflett and Caroline Faded</i>	<i>Leslie Sogandares</i>	<i>Charles Stuth and Joyce Mitchell</i>
<i>Michael Rocconi</i>	<i>Jeff and Stacy Schalk</i>	<i>Chris Shipe</i>	<i>Tom and Leslie Solitario</i>	<i>Amber Styles</i>
<i>Jodye Roebuck</i>	<i>Cindy Schaufeld</i>	<i>Ron and Tracy Shively</i>	<i>Mary Soliva</i>	<i>Steven and Catherine Suddarth</i>
<i>Beth Rogers</i>	<i>Barbara Schaufeld</i>	<i>Stephen and Anne Shively</i>	<i>Shaina Solomon</i>	<i>David and Linda Suddoth</i>
<i>Mike and Stephanie Rogers</i>	<i>Fred and Karen Schaufeld</i>	<i>Judith Short</i>	<i>Sharon Solomon</i>	<i>Yoshi Sugino and Samantha Smeltzer</i>
<i>Ron Rogos and Tracy Coffing</i>	<i>Louis and Lynde Scheffer</i>	<i>Martin Shoup</i>	<i>Andrew and Risa Song</i>	<i>William and Roberta Sullivan</i>
<i>David and Carmen Robrbach</i>	<i>Norman Schenk</i>	<i>Emory and Shirley Shower</i>	<i>Kathleen Soppet</i>	<i>Sam and Angie Suppl</i>
<i>Dan and Janet Romanchyk</i>	<i>Patricia Schenk</i>	<i>John Showalter III and Blake Showalter</i>	<i>Michael Southerly</i>	<i>Linda Suter</i>
<i>Janice Romanish</i>	<i>Brian and Brooke Schermerhorn</i>	<i>Jennifer Shull</i>	<i>James and Silvia Souza</i>	<i>Mark and Melissa Sutton</i>
<i>Paige Romanow</i>	<i>Don Scheuerman and Stacy Cleveland</i>	<i>Thomas Sidman</i>	<i>Sean and Andrea Sowards</i>	<i>Lexi Swager</i>
<i>Maria Romito</i>	<i>Bud Schiff</i>	<i>Paul* and Joanne Siker</i>	<i>Lawrence and Cathleen Spaine</i>	<i>Sonny Swann</i>
<i>Wendy Rood</i>	<i>Bert and Beth Schlabach</i>	<i>Kathy Silberberg</i>	<i>William and Martha Spath</i>	<i>Marian Sweeney</i>
<i>Jon Rooney</i>	<i>Brian and Sue Schletz</i>	<i>Bethany Silinski</i>	<i>Bailey Spears</i>	<i>Thomas Sweitzer and Kim Tapper</i>
<i>Savannah and Marilyn Roseberry</i>	<i>Steven and Victoria Schoenly</i>	<i>Scott and Lori Silvasy</i>	<i>Joel Spenadel</i>	<i>Gary Swenson</i>
<i>David and Pamela Roseman</i>	<i>Joe and Jen Schrantz</i>	<i>Chales and Bonita Simmons</i>	<i>Pamela Sperry</i>	<i>Jason and Deborah Swider</i>
<i>C Rosenboch</i>	<i>Andrew Schuler and Leeza Kronick</i>	<i>Greg and Amy Simmons</i>	<i>Casey and Cassi Spigle</i>	<i>Josh and Dallas Swircak</i>
<i>Ronnie and Arlene Rosh</i>	<i>Fritz and Kathy Schulz</i>	<i>Rob and Rebecca Simmons</i>	<i>Carmelo and Linda Spirio</i>	<i>Tariq Syed</i>
<i>Lisa Ross</i>	<i>Brenda Schumacher</i>	<i>Patricia Simms</i>	<i>Kristina Spiller</i>	<i>Stephen Szejner</i>
<i>Angela Roth</i>	<i>William and Patricia Schwab</i>	<i>Jamie Simon</i>	<i>Thomas Spitznagel</i>	<i>Cristina Tallent</i>
<i>David and Stacey Roth</i>	<i>Andrea Schwartz</i>	<i>Christopher Simpson</i>	<i>Andalene Spivy</i>	<i>Cheryl Spohnoltz</i>
<i>Mark and Joyce Roth</i>	<i>David and Elizabeth Schweikart</i>	<i>Lisa Sincere</i>	<i>Susan Spranger</i>	<i>Susan Spranger</i>
<i>Daniel Rotherham</i>	<i>Peter and Susan Schweitzer</i>	<i>Bill Sinclair</i>	<i>Harold and Alice Spriggs</i>	<i>Alisa St. Laurent</i>
<i>Mike and Jeanne Roush</i>	<i>Michael Sciortino</i>	<i>John and Patti Sinnen</i>	<i>Alisa St. Laurent</i>	<i>Susan Jane Stack</i>
<i>John and Rhonda Rowell</i>	<i>Kathleen Scofield</i>	<i>Lori Sittner</i>	<i>Brandon Stabl</i>	<i>Brandon Stabl</i>
<i>Emma Royce</i>	<i>Barbara Scott</i>	<i>Margaret Skelley</i>	<i>Cynthia Stabl</i>	<i>Cynthia Stabl</i>
<i>Wayne Royse</i>	<i>Joseph and Beatrice Scott</i>	<i>Lee Skinner</i>	<i>Sharyn Stabl</i>	<i>Warren and Barbara Standley</i>
<i>Gerald and Lynn Rubin</i>	<i>Douglas Scott and Martha Munn</i>	<i>Richard and Sherry Skinner</i>	<i>Warren and Barbara Standley</i>	<i>June Stanich</i>
<i>I Rubio</i>	<i>Rob and Kim Seastrom</i>	<i>Paula and Steve Slavsky</i>	<i>Daniel and Colette Stanzler</i>	<i>David and Carlas Starling</i>
<i>Phyllis Rudnick</i>	<i>Nick and Sara Sedey</i>	<i>Derek and Vickie Sleeper</i>	<i>David and Carlas Starling</i>	<i>Patrick Startt</i>
<i>Sidney F Rudolph</i>	<i>Pete and Elizabeth Seegers</i>	<i>Myra Smart</i>	<i>Patrick Startt</i>	<i>Renee Stasio</i>
<i>Norman and Gloria Runkles</i>	<i>Nathan Segal and Susan Tapper</i>	<i>Thomas Smart</i>	<i>Renee Stasio</i>	<i>Sarah Steadman</i>
<i>Lisa Russell</i>	<i>Janet Segerson</i>	<i>Michael and Marion Smedberg</i>	<i>Sarah Steadman</i>	<i>Jennifer Stecklow</i>
<i>Edward and Danielle Russell</i>	<i>Amit and Tina Sehgal</i>	<i>Samantha Smeltzer</i>	<i>Jennifer Stecklow</i>	<i>Kevin Steeprow</i>
<i>Mark and Cynthia Russell</i>	<i>Denise Seise</i>	<i>David and Jane Smeltzer</i>	<i>Kevin Steeprow</i>	<i>Pamela Stefanacci</i>
<i>Alex Russomanno</i>	<i>Eleanor Semeraro</i>	<i>Jennifer Smirnoff</i>	<i>Pamela Stefanacci</i>	<i>Kevin Stenstrom</i>
<i>Sean and Conor Russomanno</i>	<i>Blair Semple and Jean Mansavage</i>	<i>Jennifer Lassiter Smith</i>	<i>Kevin Stenstrom</i>	<i>Asbsena Stephens</i>
<i>Joan Rust</i>	<i>Anne Senft</i>	<i>Carillon Smith</i>	<i>Asbsena Stephens</i>	<i>Ray Stephens</i>
<i>John* and Peggy Rust</i>	<i>Maureen Sengstack</i>	<i>Jordan Smith</i>	<i>Ray Stephens</i>	<i>Asben and Rochelle Stephens</i>
<i>Marlys K Ryan</i>	<i>Kelly Senser</i>	<i>Marcia Smith</i>	<i>Asben and Rochelle Stephens</i>	<i>Larry Stepnick and Lise Rybowksi</i>
<i>Diane Rybski</i>	<i>Tyler Settle</i>	<i>Nicole Smith</i>	<i>Larry Stepnick and Lise Rybowksi</i>	<i>Jeffrey Stern</i>
<i>Heather Sachs</i>	<i>Alexa Severo</i>	<i>Paul Smith</i>	<i>Jeffrey Stern</i>	<i>Joel and Michaela Sternstein</i>
<i>Sharon Sackie</i>	<i>Yuri and Kirsten Shabanowitz</i>	<i>Rachel Smith</i>	<i>Joel and Michaela Sternstein</i>	<i>Shannon Stevens</i>
<i>Tom and Teresa Sadowksi</i>	<i>Leonard Shaefer and Nan Dawkins</i>	<i>Steve Smith</i>	<i>Shannon Stevens</i>	<i>John and Carolyn Stevens</i>
<i>Bryan Salas</i>	<i>Jana Shafagaj</i>	<i>Thomas Smith</i>	<i>John and Carolyn Stevens</i>	<i>Mike and Julia Stevens</i>
<i>Joe and Carole Salgado</i>	<i>Ken and Eileen Shaffer</i>	<i>Tina Smith</i>	<i>Mike and Julia Stevens</i>	<i>Ilisa Stillman</i>
<i>Glen and Linda Salle</i>	<i>Tim and Julie Shabeen</i>	<i>Benjamin and Diane Smith</i>	<i>Ilisa Stillman</i>	<i>Jennifer Stingl</i>
<i>Mary Lynn Sallette</i>	<i>Asim Shaikh</i>	<i>Camilla and Michael Smith</i>	<i>Jennifer Stingl</i>	<i>Joseph and Cynthia Stinson</i>
<i>Fayssal Sam</i>	<i>Gerard and Kris Shanley</i>	<i>Ellis and Faye Smith</i>	<i>Joseph and Cynthia Stinson</i>	<i>Lawrence and Suzanne Stipek</i>
<i>Semon and Gemma Samaha</i>	<i>Mat and Allison Shannon</i>	<i>Evan and Kelly Smith</i>	<i>Lawrence and Suzanne Stipek</i>	<i>Laura Stitely</i>
<i>Thomas Sammarco</i>	<i>Doug Shaper</i>	<i>Steve and Amy Smith</i>	<i>Laura Stitely</i>	<i>Nina Stively</i>
<i>Sharon Sammons</i>		<i>Steven and Kelley Smith</i>	<i>Nina Stively</i>	<i>Cynthia Stockdale</i>
<i>Artbe Sampath and Gopal Rajagopalan</i>		<i>Warren Smith and Billie Jo Bevan</i>	<i>Cynthia Stockdale</i>	<i>Carly Stoliker</i>
<i>Paul Samuels and Deborah Addo</i>		<i>Kriss Smurda and Cristina Lindsay</i>	<i>Carly Stoliker</i>	
<i>Michael Sandler</i>				

**Denotes immediate past Board of Director or Volunteer.*

Please accept our apologies for any listing omitted or incorrectly stated. We make every effort to accurately reflect our donors.

If you find an error, please contact us so we may correct our records.

Bertha Tiffany
Ann Timbers
Kimberly Timbrook
Heather Timer
Mary Tims
Jeffrey and JoAnn Tolle
Jason and Kristin Tongarm
Juanita Tool
Mary Topper
Justin and Vanessa Torlone
Brigitta Toruno
Anna Toth
Thomas Toth
Maggie Tour
John and Amy Towne
Tim and Leslie Patton Tracy
Christopher Tran
Marie Trannel
Janet Travers
William and Sally Travis
James and Corinne Trawick
Matt and Kathleen Tregoning
Gary and Leslie Treleven
Mark and Wendy Treleven
Brent and Joanne Trimmer
Wes and Cindy Trochil
Sharon Tropf
Brad Trullinger
Ron Tschippert
Matthew Tucker
Chris and Mary Ann Tucker
Len and Terree Tucker
Thomas Tucker and Deidre
Rauch
Mark and Mark Turnbull
Amy Turner
Ashley Turner
Evan Turner
Kimberly Turner
Michael Turner
Ken Tyler
P Tyree
Bill and Jennifer Tyrrell
Tricia Ulat-Guardado
Phlip Ulanowsky
Rebecca Uri
Fred and Carol Vago
Prabav Vairamani
Edward and Kim Valaer
Susana Valdez
Ian and Jennifer Valentine
Daniel and Susan Van Gundy
Al and Betty Van Huyck
Theo van Lingen
Patricia Vandemeulebroecke
Jane Vandertoorn
Peter and Diane VanDyke
Susan VanEpps
Allison Vannan
Conrad and Doreen Varblow
Heidi and Carl Varblow
Jessica Vargas
Ann Varley
Casey and Lisa Veatch
Ken and Anne Marie Vedaa

Daniel Velez and Theodore
Gallagher
Tom Veltri
Susan Ventrice
Donald and Renee Ventrice
Ashish Verma and Debbie Cea
Gerard Vertucci and Gina Cotto
Michael Victor
Richard Vigue
Anu Vijayasekar
Carey Vincent
Carey Vincent and Yasmin
Samabon
Michael Vineyard and Barbara
Day
Sharon Virts
Samuel Visner and Antoinette
Burnham
Mary Jean Vivadelli
Cynthia Voccia

Michael and Jennifer Walsb
Jeff and Val Walters
Wes Wampler and Christine
Lanzon
Ariel Ward
Heather Ward
Brandon and Kristie Ward
Lyudmila Warden
Lon and Diane Warfield
Matthew and Linda Warren
Joel Wasserman
Michael and Sheila Watjen
Gladys Watkins
Mallory Watson
Barbara Wayne
Donald and Debra Weary
Cyndi Webb
Sven and Stefka Wechsler
Peter Weeks
Tyler and Harriet Wegmeyer

Charlie and Martha Wheeler
Michael and Teresa Wheeler
George Whitbeck
Grace White
Bobbi White
Gary White
Jayne White
Cliff and Deborah White
Craig and Patty White
Doug and Liz White
Jack and Pam White
Jaxon and Pamela White
Jim and Tracey* White
Diane Whitehurst
Dennis and Linda Whitfield
Doug and Terrie Whitman
Kristina Whittaker
Brian and April Wbrittenour
Frank Wiegand and Samantha
Kaplan

Jim and Mary Williams
Rodger and Christine Williams
Vince and Daniela Williams
Kevin and Kara Wills
Christine Wilson
Katie Wilson
John and Gail Wilson
Stephen and Robin Wilson
Sam Wilson and Sowmya
Subramanian
Janice Winchester
Regis Windisch
Andrea and Chris Winkle
Nickole Winnett
Carolyn Winters
Brett and Nancy Wiseman
Garrett and Niki Wolf
Kristin Wolff
Nancy and Stephen Wolford
Tracy Wood
Jonathan and Inga Woods
Hope Woodward
Kirsten Woodward-Allen
Kelly Wooley
Glenn Wooten
Gloria Word
Roy and Melanie Worrall
Travis and Suzanne Worsham
Robert and Maryellen Wray
Megan Bello Wright
Lindsay Wright
Michelle Wright
Mina Wright
Sharon Wright
Phillip and Jill Wright
Steve and Margaret Wright
Greg and Ellen Wulchin
Cate Magennis Wyatt
Kelley Wyatt
Heather Wyckoff
Lisa Yannucci
Ann Yates
William and Joan Yeaton
David and Mary Yee
Christie Yerks
Robert and Susanna Yoder
Ashley Young
Laurie Young
William Young Sr and Brenda
Young
Jimmie and Theresa Youngblood
Mike Youngblood and Rachel
York
Paul and Wendy Yurachek
Brian Zabloudil and Farrak
Daly
Ali and Alessandra Zandi
Diane Zegel
Joseph Zmitrovich
Julian and Sara Zottl
Joe and Linda Zuccari
Michael Zukowski



Leadership Institute for Participating Nonprofit Executives

David Vogel
Justin Vogl
David Vollenweider
Nathan and Emily Voogs
Marybeth and Marybeth
Vultaggio
William Wacker
Jake and Melissa Wacker
Richard Wacker and Sarah
Campbell
Ajay and Lucky* Wadebra
Chad and Kimberly Wagner
Christina Wakefield
Daniel Walczuk
Steve and Brooke Waldron
Richard and Laurie Walker
Mike Wallace and Tammy Ryan

Richard and Cara Weiblinger
Richard Weiblinger and Cara
Duckworth
Todd Weiler and Ediberto
Kadowaki
Edward Weinberg
Laura Weiner
Jill Weiss*
Julie Welch-Slingerman
Michelle Weller
Jay and Valerie Wells
Daniel Wesely and Shelagh
Meade
Michael and Elizabeth West
Debi Jo Wheatley
Thomas and Yvonne Wheaton
David Wheeler

Stephen Wiegman and Laurie
Madsen
Nicholas and Lisa Wight
Jennifer Wike
David and Jennifer Wiley
William Wilkin
Danielle Wilkinson
Mary Catherine Williams
Deidre D Williams
Angi Williams
Deborah Williams
Kimberly Williams
Kristi Williams
Nancy Williams
Daniel and Debra Williams
Gregory and Renee Williams
Hal and Susan Williams

*Denotes immediate past Board of Director or Volunteer.

Please accept our apologies for any listing omitted or incorrectly stated. We make every effort to accurately reflect our donors.
If you find an error, please contact us so we may correct our records.

2021 Corporate, Foundation, and Organizational Funders

Amazon Smiles
America's Charities
American Endowment Foundation
Arch Insurance Group
Arlington Partnership for Affordable Housing
ARM Consulting LLC
Atlantic Union Bank
Backflow Technology LLC
Bank of America Charitable Gift Fund-Donor Advised Funds
Bhai Sahab-Indian Restaurant
Blackbaud Giving Fund
Booz Allen Hamilton
Buzz Butler, LLC
Catoctin Presbyterian Church
CEO Consulting Group, LLC
Claude Moore Charitable Foundation
Commonwealth of Virginia
Community Foundation for Northern Virginia
Congregation Beth Emeth
County of Loudoun, Virginia
Dominion Energy Charitable Foundation
Erdle Foundation
Fabboli Cellars
Facebook
Fidelity Charitable
First Bankcard Visa Omaha
Frederick D. and Karen G. Schaufeld Family Foundation
Gartner Matching Gift Program
Gilker-Shoupe Family Charitable Foundation
Google
Goose Creek Friends Meeting
Greater Washington Community Foundation
Gupta Family Foundation

HCA Hospital Systems/
StoneSprings Hospital
Hunt Country Real Estate, LLC
ILM Capital
Incapsulate, LLC
Integrus Holdings Fortessa
Tableware Solutions
J. Michael Lunsford Middle School
Jack Kent Cooke Foundation
Johnson & Johnson
Joyous Heart Care
JP Events & Consulting
JP Morgan Charitable Giving Fund
Kaiser Permanente Foundation
Health Plan
LAC Healthcare Solutions
Langhorne Custom Homes
Lansdowne Woods of Virginia
Leadership Innovations Inc
Leadership Institute of Virginia
Leesburg Junction
Loudoun Country Day School
Loudoun County Chamber of Commerce
Loudoun Funeral Chapel & Crematory
Loudoun Laurels
Loudoun Wildlife Conservancy
Madison Wealth Management
Major Family Foundation
Manuel and Mary Johnson Foundation
McGraw Foundation
Microsoft
Mindseeker, Inc.
Momentum Realty
MVB Bank
Nader Family Foundation
National Philanthropic Trust
National Student Clearing House
Nerantzis Investment Advisory Group

Network for Good
New York Community Trust
Northwest Federal Credit Union
O'Shaughnessy Hurst
Memorial Foundation, Inc.
Old Stone School Preservation Trust
PATH Foundation
Peña Real Estate
Pledgeling Foundation
Raymond James Global Account
Red Roof Inn
Reston Limousine
Rotary Club of Leesburg
wFoundation, Inc.
Salamander Resort & Spa
Sandy Spring Bank
Schwab Charitable
Sheila C. Johnson Foundation
STREST, LLC
Strongbridge
Stryker
Synfuels Americas
Telos Corporation
Terracon Consultants, Inc.
The Arthur Vining Davis Foundation
The Helping Hands of Christ Ministries
The Jellyvision Lab, Inc.
The LifeCentre - Leesburg
Veterinary Specialists
The Oregon Community Foundation
The Rust Foundation
Total Document Solutions, Inc.
Toth Advisory Financial Services
Tricia DeVine, Realtor
United Way of Dane County
Vanguard Redemption Check
Veterans United Home Loans
Washington Gas Light Company

Wells Fargo Foundation
Federal Home Loan Mortgage Corporation
Zed Consulting Services

Our 2021 Supporters			
Investor Level			
  			
Trustee Level			
 	 	 	 
Leader Level			
			
Sustainer Level			
			
Supporter Level			
			 

How would you honor and pay tribute to someone you love—and have lost?

Tina and Andy Johnson saw creating a permanent legacy with the Community Foundation as a heartwarming and rewarding way to memorialize Tina's brother, Breeze.

The **Breeze Makenzie Foundation** fund is a family-based donor advised fund established for Loudoun's own Breeze Makenzie, who passed away unexpectedly on August 8, 2015, at the young age of 50.

Breeze grew up in western Loudoun County and was a graduate of Loudoun Valley High School. He attended Charles S. Monroe's auto mechanics program and spent 18 years driving an 18-wheeler big rig across the U.S. After retiring from the road, he focused his attention on providing roadside services for stranded truck drivers.



Breeze Makenzie



Tina and Andy Johnson

"He had a huge heart and giving soul. He was known for literally giving the shirt off of his back," shared his sister, Tina. "His big personality and energetic spirit will be truly missed."

His spirit, giving nature, and legacy live on through the **Breeze Makenzie Foundation**.



PO Box 342 Leesburg, VA 20178
PO Box 402 Middleburg, VA 20118
(703) 779-3505
info@CommunityFoundationLF.org
www.CommunityFoundationLF.org
www.GiveChoose.org

